



SALGUEIRO RUGS
COLLECTION 2024



SALGUEIRO RUGS - COLLECTION 2024

SALGUEIRO RUGS

-ÍNDICE

10	EXPRESS REFLEX	100	SULTANA	192	BROADWAY
12	AQUARELLE	102	SAHARA	196	RAINBOW
14	ATENAS	104	ANTIK CANVAS	198	JUNCO
16	ATICA	106	BUKHARA	200	SISALANA
18	BLOOM	108	BATIK	202	SANTIAGO
20	CASABLANCA	110	LEGEND	204	VARADERO
22	CHAMELEON	112	MARNE	208	AMARONI
24	DIAMOND	114	REINA	210	ANZIO
26	FLOWER	116	PINOT	212	APRILIA
28	LINE SQUARE	118	PRESTON	214	ASSIS
30	MARBLE	120	HIMALAYA	216	BARLETTA
32	QUARTZ	122	LAKE CHENILLE	218	BERGAMO
34	SHALE	124	GALLERY CHENILLE	220	CHIVASSO
36	SPRING	126	CARRARA CHENILLE	222	CROTONE
38	CAPRI	128	AMETIST CHENILLE	224	ELBA
40	SIENA	130	ANTIK CHENILLE	226	LATINA
42	GRIFFE	132	ANTIK TEBAS	228	LECCE
44	PAPUA	134	ANTIK CLOUD	230	LIVORNO
46	NATURAL DOTS	136	GRADIENT CHENILLE	232	LORETO
48	JAMBI	138	EDGES CHENILLE	234	LUGANO
50	METZ	140	CUBIST CHENILLE	236	MELISSA
52	JASPE	142	MURAKAMI CHENILLE	238	MESSINA
54	VEGAS	144	PAKI CHENILLE	240	MILANO
58	MAGRITT	146	DAME CHENILLE	242	NAPOLI
60	MONETTI	148	CLOUD CHENILLE	244	NATURAL
62	CAMILLE	150	RUSTIK CHENILLE	246	NATURAL CHEVRON
64	SAMBA	152	HERITAGE CHENILLE	248	NATURAL BAHIA
66	MIURA	154	CARVED CHENILLE	250	OSTIA
68	MORI	156	GROPIUS CHENILLE	252	PISA
70	NAGANO	158	VENETTO/WATER CHENILLE	254	RAGUSA
72	CLUBBY	160	GLAM VELVET	256	RAVENA
74	ALMERIA	164	ZEN	258	SALERNO
76	ALICANTE	166	VIENA	260	SANREMO
78	AVILA	168	VENEZA	262	SAMOA
80	TOUCH	172	KITCHEN	264	SAVONA
82	TENDER	174	DENON	266	TURIM
84	MALMO	176	DALLAS	268	UDINE
86	RAFFINATO	178	NASSAU	270	VICENZA
88	TRECCIATO	180	OMBRE CHENILLE	272	VITERBO
90	BOHEME	182	GARDEN CHENILLE	274	SAN MARINO
92	BOHEMIAN	184	SANDALO	276	SANTILLANA
94	COLORFUL	186	TATAMI	278	SARAGOÇA
96	BOSCO	188	TATAMI DESIGN		
98	BOHO	190	METROPOLITAN		

PELES

PIELES|SKINS

288	FRONTERA
290	MERENGUE
292	LUX LASER
294	CURLY
296	NATURALS
298	DEVORÉ
300	DYED
302	EXOTIC
304	PATCHWORK

MANTAS

PLAIDS|THROWS

306	HARYANA
307	XADREZ
308	BOMBAIM
309	RIAD / CHENNAI
310	VARANASI
311	LINES

CAPACHOS

FELPUDOS|DOORMATS|PAILLASSONS

312	BABYBASE
314	CAIRO

SALGUEIRO RUGS

-ALPHABETICAL INDEX

76	ALICANTE	26	FLOWER	144	PAKI CHENILLE	SKINS	
74	ALMERIA	124	GALLERY CHENILLE	44	PAPUA	PIELES SKINS	
208	AMARONI	182	GARDEN CHENILLE	116	PINOT		
128	AMETIST CHENILLE	160	GLAM VELVET	252	PISA	294	CURLY
104	ANTIK CANVAS	136	GRADIENT CHENILLE	118	PRESTON	298	DEVORÉ
130	ANTIK CHENILLE	146	GRAFIT CHENILLE	32	QUARTZ	300	DYED
134	ANTIK CLOUD	42	GRIFFE	86	RAFFINATO	302	EXOTIC
132	ANTIK TEBAS	156	GROPIUS CHENILLE	254	RAGUSA	288	FRONTERA
210	ANZIO	152	HERITAGE CHENILLE	196	RAINBOW	292	LUX LASER
212	APRILIA	120	HIMALAYA	256	RAVENA	290	MERENGUE
12	AQUARELLE	48	JAMBI	114	REINA	296	NATURALS
214	ASSIS	52	JASPE	150	RUSTIK CHENILLE	304	PATCHWORK
14	ATENAS	198	JUNCO	102	SAHARA		
16	ATICA	172	KITCHEN	258	SALERNO		
78	AVILA	122	LAKE CHENILLE	64	SAMBA	MANTAS	
216	BARLETTA	226	LATINA	262	SAMOA	PIAIDS THROWS	
108	BATIK	228	LECCE	274	SAN MARINO		
218	BERGAMO	110	LEGEND	184	SANDALO	308	BOMBAIM
18	BLOOM	28	LINE SQUARE	260	SANREMO	306	HARYANA
90	BOHEME	230	LIVORNO	202	SANTIAGO	311	LINES
92	BOHEMIAN	232	LORETO	276	SANTILLANA	309	RIAD / CHENNAI
98	BOHO	234	LUGANO	278	SARAGOÇA	310	VARANASI
96	BOSCO	58	MAGRITT	264	SAVONA	307	XADREZ
192	BROADWAY	84	MALMO	34	SHALE		
106	BUKHARA	30	MARBLE	40	SIENA		
20	CASABLANCA	112	MARNE	200	SISALANA		
62	CAMILLE	236	MELISSA	36	SPRING		
38	CAPRI	238	MESSINA	100	SULTANA		
126	CARRARA CHENILLE	190	METROPOLITAN	186	TATAMI		
154	CARVED CHENILLE	50	METZ	188	TATAMI DESIGN	CAPACHOS	
22	CHAMELEON	240	MILANO	82	TENDER	FELPUDOS DOORMATS PAILLASSONS	
220	CHIVASSO	66	MIURA	80	TOUCH		
148	CLOUD CHENILLE	60	MONETTI	88	TRECCIATO	312	BABYBASE
72	CLUBBY	68	MORI	266	TURIM	314	CAIRO
94	COLORFUL	142	MURAKAMI CHENILLE	80	TOUCH		
222	CROTONE	70	NAGANO	268	UDINE		
140	CUBIST CHENILLE	242	NAPOLI	204	VARADERO		
176	DALLAS	178	NASSAU	54	VEGAS		
146	DAME CHENILLE	244	NATURAL	158	VENETTO/WATER CHENILLE		
174	DENON	248	NATURAL BAHIA	168	VENEZA		
24	DIAMOND	246	NATURAL CHEVRON	270	VICENZA		
138	EDGES CHENILLE	46	NATURAL DOTS	166	VIENA		
224	ELBA	180	OMBRE CHENILLE	272	VITERBO		
10	EXPRESS REFLEX	250	OSTIA	164	ZEN		



A M.A. SALGUEIRO é uma empresa portuguesa prestadora de serviços de decoração que se encontra no mercado desde 1974.

Sediada em Espinho, iniciou a sua atividade comercializando tapeçarias orientais.

Ansiando acompanhar a evolução do mercado, desenvolveu o seu produto de modo a diversificar a oferta pela inclusão na sua gama de coleções modernas, contemporâneas e adaptadas aos desejos do cliente. Converteu-se numa marca de referencia, não só no sector da tapeçaria, tecidos e complementos de decoração, bem como na oferta e apoio à criação de produtos personalizados. Atualmente é um sinónimo de qualidade, prestígio e exclusividade.

O seu compromisso com o futuro assenta em soluções inovadoras, com vista à consolidação da posição nos mercados nacional e internacional, investindo continuamente na renovação do design e desenvolvimento de novos produtos e serviços.

M. A. SALGUEIRO es una empresa prestadora de servicios de decoración establecida en el mercado desde 1974.

Con sede en Espinho, empezó su actividad por el comercio de alfombras orientales.

De forma a acompañar la evolución del mercado, ha desarrollado su producto diversificando su oferta con la introducción de colecciones modernas, contemporáneas e adaptadas a los deseos del cliente. Se ha convertido en una marca de referencia, no solo en el sector de las alfombras, telas y accesorios decorativos, pero también en la oferta y apoyo a la creación de productos personalizados. Actualmente es sinónimo de calidad, prestigio y exclusividad.

La implementación de soluciones innovadoras para la consolidación de su posición en los mercados nacional e internacional, por medio de inversión en renovación continua de design y de nuevos productos y servicios, es su compromiso con el futuro.

M. A. SALGUEIRO is a portuguese company, on the market since 1974, providing quality interior design services.

Based in Espinho, it started its business selling oriental rugs, and later developed its products towards more modern and contemporary solutions. Today, it has become a reference not only in the trade of quality rugs, fabrics and other interior design accessories but also in the offer and support to the development of bespoke products. Currently, the brand stands for quality, prestige and exclusivity.

Implementing innovative solutions in order to cement its position in the national and international markets, by investing in the continuous update of its design and new products and services, is the main aim and commitment for the future.

M.A. SALGUEIRO est une entreprise portugaise qui vend des services de décoration et qui a été fondée en 1974.

Siège à Espinho, à 30km de Porto, l'entreprise débute son activité commerciale en vendant de la tapisserie orientale.

Afin de suivre l'évolution du marché, nous avons inclus dans notre offre de produits, des collections modernes, contemporaines et adaptées aux besoins et désirs de nos clients. Nous sommes une marque référencée dans la tapisserie, dans les tissus et articles de décoration, ainsi que dans l'offre et suivi de produits faits sur mesure et personnalisés. De nos jours, M.A. Salgueiro est synonyme de qualité, prestige et exclusivité.

Notre engagement dans l'avenir est fondé sur des solutions innovatrices en vue de renforcer notre position sur le marché national ainsi que international en investissant de façon continue dans le renouvellement du design et développement de nouveaux produits et services.

M. A Salgueiro ist eine portugiesische Firma die, seit 1974, in die Dienstleistung von Lösungen für Inneneinrichtung tätig ist.

Mit Hauptsitz in Espinho, es hat angefangen mit der Verkauf von Orientalischen Teppiche. Es hat sich seitdem weiterentwickelt und verfügt Heutzutage auch über moderne und Gegenwärtige Kollektionen in seinem Sortiment.

Daraufhin ist es Aktuell eine Bezugsmarke, nicht nur was Teppiche betrifft aber auch Stoffe, Accessoires und andere Maßgeschneiderte Lösungen die aufgrund seiner Qualität und Exklusivität anerkannt ist.

In Zukunft setzt es sich weiterhin für die Bereitstellung von Innovativen Produkte und Konzepte für, sowohl im Rahmen der Portugiesischen markt aber auch in den Internationalen Märkte.



CATÁLOGO | CATALOGUE

Foram feitos todos os esforços para mostrar com a maior precisão possível as cores e texturas dos nossos produtos no catálogo e no site. No entanto, a perceção das cores é afetada por diversos fatores, entre eles a sensibilidade individual, o ambiente de captura de imagem e processo de impressão ou a calibração do seu ecrã.

Devido à natureza dos produtos comercializados (têxteis), todas as medidas têm uma tolerância de $\pm 5\%$

Se ha hecho todo lo posible para enseñar los colores y las texturas de nuestros productos en el catálogo y en la página web con el máximo de precisión posible. Sin embargo, la percepción del color se ve afectada por varios factores como la sensibilidad individual, el entorno de captura de imagen y el proceso de impresión o la calibración de su pantalla.

Debido a la naturaleza de los productos vendidos (textiles), todas las medidas tienen una tolerancia de $\pm 5\%$.

Tous les efforts ont été faits pour présenter les couleurs et les textures de nos produits dans le catalogue et sur le site web aussi fidèlement que possible. Cependant, la perception des couleurs est affectée par plusieurs facteurs, notamment la sensibilité individuelle, l'environnement de capture de l'image et le processus d'impression ou l'étalonnage de votre écran.

En raison de la nature des produits vendus (textiles), toutes les mesures ont une tolérance de $\pm 5\%$.

Every effort has been made to display the colors and textures of our products in the catalog and on the website as accurately as possible. However, color perception is affected by several aspects, such as individual sensitivity, the environment involving the image capture and printing process, or the calibration of your screen.

Due to the nature of the products sold (textiles), all measurements have a tolerance of $\pm 5\%$.

TAPETES | ALFOMBRAS | TAPIS | RUGS

MANUTENÇÃO | MANTENIMIENTO | ENTRETIEN | MAINTENANCE

Prevenir é o melhor

Coloque um capacho em frente à porta de casa para prevenir a entrada de sujidade de fora que possa entranhar no seu tapete/alcatifa. Tenha também em mente que num tapete escuro não se notará tanto a sujidade e manchas como num tapete claro.

Manutenção diária

Um programa de manutenção sistemática será suficiente para prolongar a vida útil da sua alcatifa. A base da manutenção dos seus tapetes/alcatifas é a aspiração.

Aspire regularmente

Para preservar a beleza dos seus tapetes por muito tempo, recomendamos que aspire toda a sua área, pelo menos, duas vezes por semana. Marcas e manchas de sujidade ligeiras, podem ser removidas com um produto de limpeza para tapetes. Leia as instruções de utilização com cuidado e trate sempre as manchas tão rapidamente quanto possível.

Limpeza em profundidade

A limpeza profissional é ideal para tapetes/alcatifas porque toda a sujidade pode ser efetivamente removida.

Il vaut mieux prévenir

Placer un paillason à l'entrée de votre porte pour retenir et éliminer les saletés et ainsi préserver votre tapis des saletés incrustées. Tenir également en compte que dans un tapis de couleur plus foncé, la saleté et les taches seront moins visibles que dans un tapis plus clair.

Aspirer régulièrement

Pour préserver la beauté de vos tapis pendant longtemps, nous vous conseillons de l'aspirer intégralement au moins deux fois par semaine. Les marques et les taches de salissures légères peuvent être supprimées avec un produit de nettoyage de tapis et ne pas oublier de traiter les taches le plus rapidement possible. Bien lire les instructions d'utilisation du produit de nettoyage ainsi que les symboles d'entretien indiqués dans l'étiquette qui se trouve sous le tapis.

Nettoyage en profondeur

Un nettoyage professionnel est la solution idéale pour vos tapis et moquettes car toutes salissures seront efficacement enlevées.

Lo mejor es prevenir

Coloque un felpudo delante de la puerta de entrada para evitar que la suciedad exterior llegue a la alfombra. Tenga también en cuenta que una alfombra oscura no mostrará la suciedad y las manchas tanto como una alfombra clara.

Mantenimiento diario

Un programa de mantenimiento sistemático bastará para prolongar la vida de su alfombra. La base del mantenimiento de sus alfombras es pasar la aspiradora.

Aspire con regularidad

Para conservar la belleza de sus alfombras por mucho tiempo, le recomendamos que aspire toda la superficie al menos dos veces por semana. Las marcas de suciedad ligeras y las manchas pueden eliminarse con un limpiador de alfombras. Lea atentamente las instrucciones y trate siempre las manchas lo antes posible.

Limpieza a fondo

La limpieza profesional es ideal para las alfombras/moquetas porque permite eliminar eficazmente toda la suciedad.

Prevention is better

Place mats in front of the house door to trap the dirt. This will stop outside dirt from getting onto your carpet. Also bear in mind that a dark carpet won't show dirt and stains as much as a light carpet will.

Vacuum regularly

To preserve your carpets beauty and appearance for a long time, we recommend that you vacuum the whole carpet area at least twice a week.

Slight dirty marks and stains can best be removed with a carpet cleaning product. Read the instructions for use carefully and always treat stains as quickly as possible.

Factory cleaning

Professional factory cleaning is ideal for rugs and carpet squares because all the dirt can be effectively removed.

EXPRESS REFLEX

A coleção Express Reflex foi desenvolvida para ir de encontro ao seu desejo de possuir uma peça única. Escolha o desenho, combine cores e defina as medidas e ideias para que os seus projetos de decoração sejam perfeitos. O serviço Express Reflex coloca à sua disposição inúmeras cores em Lã e Viscose. Esta é uma coleção que lhe permite criar as suas peças, à sua medida, onde a qualidade e o design estão ao seu alcance.

La colección Express Reflex ha sido creada para satisfacer su deseo de tener una pieza única. Elija el diseño, combine colores y concrete las medidas para asegurar que sus proyectos de decoración son perfectos.

El servicio Express Reflex tiene disponibles varios colores de lana y viscosa. Se trata de una colección que le permite crear sus piezas, adaptadas a sus necesidades, donde la calidad y el diseño son a su alcance.

La collection Express Reflex a été développée pour correspondre aux désirs de nos clients d'avoir un tapis unique. Choisissez le dessin, combinez les coloris et définissez les dimensions pour que vos projets de décoration soient parfaits. Le service Express Reflex vous offre un vaste choix de coloris en laine et viscose. Cette collection vous permet de développer vos propres idées, avec garantie de qualité et design.

The Express reflex collection was created to meet your expectations of owning an unique piece. Choose your designs, combine colors and adapt to the size you need, in order to achieve a perfect interior design project. Several colors in wool and viscose are at your disposal in your Express Design box. It is a collection where quality and design are at your reach.

Die Express Reflex Kollektion wurde in unserem Sortiment eingeführt um höchste Erwartungen zu erfüllen. Kombinieren Sie Farben und Texturen, entwerfen Sie Ihr eigenes Design und lassen es alles nach Mass anfertigen.

Verschiedene Farben in Wolle und Viskose stehen zur Verfügung in Ihre Express Design Box. Mit dieser Kollektion können Sie Ihre Kreativität freilaufen lassen !

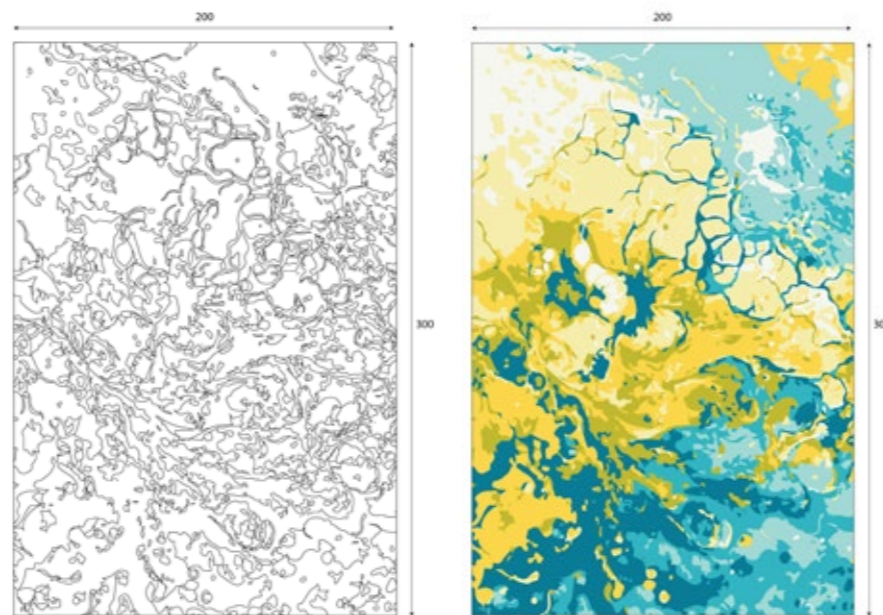

Opção de personalizar com outras cores
 Opción de personalizar los colores
 Autres coloris disponibles
 Other customized colors
 Farben Personalisierung möglich.



Produção: tufado
 Composição: 100% lã | 100% viscosa ou mix entre lã e viscosa.
 Desenhos, cores, dimensões personalizadas.
 Cores e dimensões podem variar +/- 5%

Producción: hand tufted
 Composición: 100% lana | 100% viscosa o combinación de lana e viscosa.
 Dibujos, colores y dimensiones personalizadas.
 Colores y dimensões pueden variar +/- 5%

Fabrication: tufté
 Composition: 100% laine | 100% viscosa ou mélange de laine et viscosa.
 Dessins, coloris et dimensions personnalisés.
 Coloris et dimensions peuvent varier +/- 5%

Production: hand tufted
 Composition: 100% wool | 100% viscose or wool and viscose combination.
 Custom design, colors and sizes.
 Colors and sizes may vary +/- 5%

Produktion: Hand Tuft
 Komposition: 100% Wolle/ 100% Viskose oder Mix von beiden.
 Zeichen, Farben und Mass Personalisierung
 Farben und Massen können +/- 5% variieren.



— AQUARELLE —

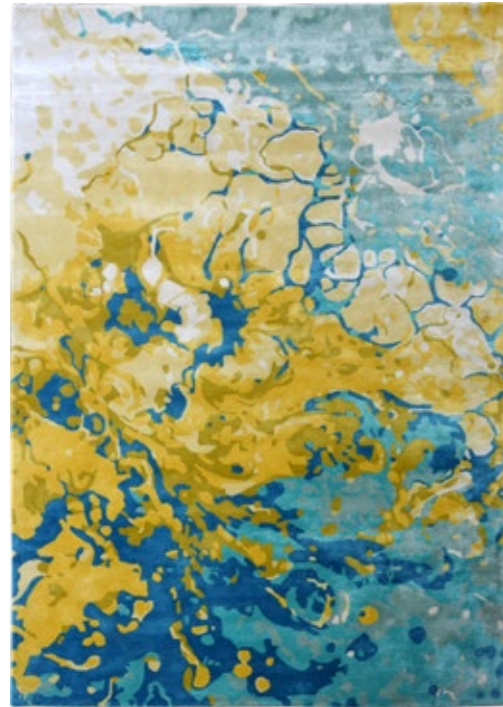

088

- PL K14
- PL K2
- PL K5
- PL N5
- PL C1
- PL C2
- PL A0



005

- PL H6
- WL H6
- PL 701
- WL 208
- PL K16
- PL 270
- PL K4
- PL A1
- PL G4



006

- PLG5
- PL G2
- PL 630
- PL M2
- PL M5
- PL B8
- PL A1



Aquarelle 088

Ref. / (cm)	170x240*	200x300*	250x350*
-------------	----------	----------	----------

*Outras dimensões sob pedido | Otras dimensiones por encargo
 Autres dimensions par devis | Other sizes under request
 Andere Massen auf Anfrage

100% Viscose Viscosa Viscose Viskose	<table border="1"> <tr> <th>Espessura Grosor</th> <th>Peso</th> </tr> <tr> <td>Épaisseur Thickness Höhe</td> <td>Poids Weight Gewicht</td> </tr> <tr> <td>15 mm</td> <td>4500 g/m²</td> </tr> </table>	Espessura Grosor	Peso	Épaisseur Thickness Höhe	Poids Weight Gewicht	15 mm	4500 g/m²
Espessura Grosor	Peso						
Épaisseur Thickness Höhe	Poids Weight Gewicht						
15 mm	4500 g/m²						

Opção de personalizar com outras cores | Opción de personalizar los colores | Autres coloris disponibles | Other customized colors

- ATENAS -

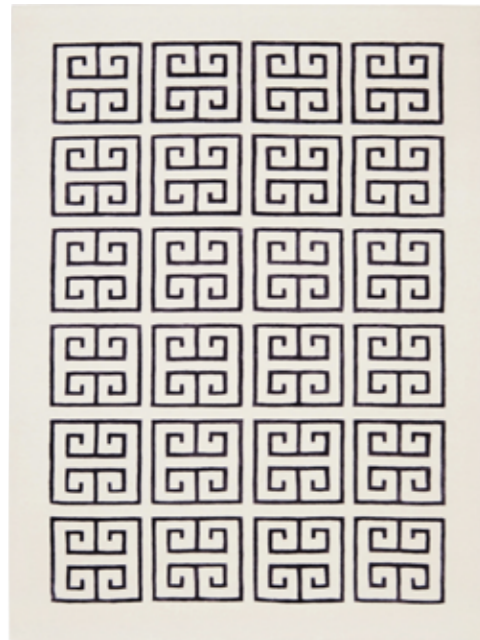

001
 WL111 PL P5 Carved

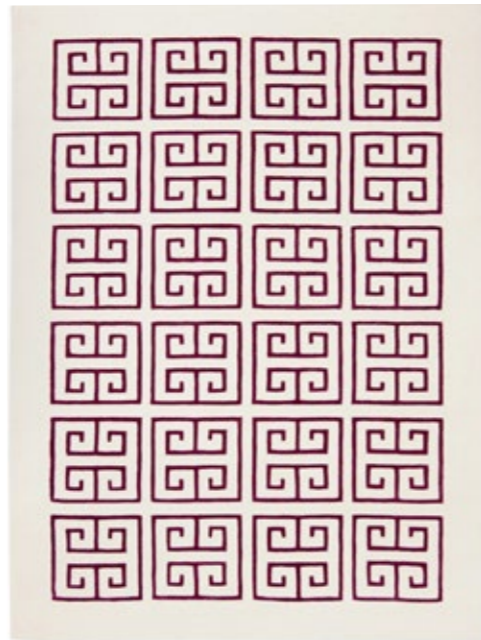

003
 WL111 PL G5 Carved

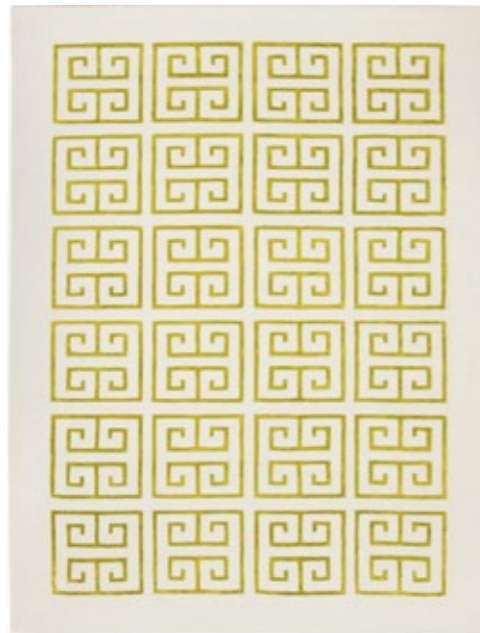

005
 WL111 PL N7 Carved

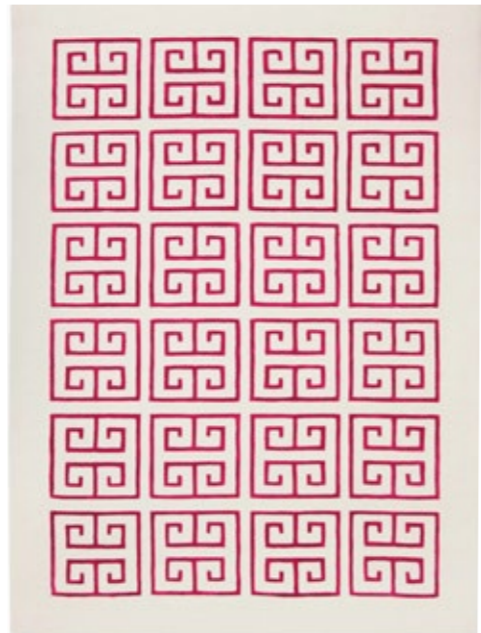

014
 WL111 PL I2 Carved

Ref. / (cm)	170x240*	200x300*	250x350*
-------------	----------	----------	----------

70% Lã | Lana | Laine | Wool | Wolle
 30% Viscose | Viscosa | Viscose | Viskose

Espeçura Grosor	Peso
Épaisseur Thickness Höhe	Poids Weight Gewicht
15 mm	4500 g/m ²

*Outras dimensões sob pedido | Otras dimensiones por encargo
 Autres dimensions par devis | Other sizes under request
 Andere Massen auf Anfrage

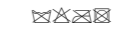

Atenas 005 | 014



— ÁTICA —



002

PL B8 WL 111



004

PL 701 WL 129



017

PL L5 WL 201



233

PL J3 WL P4

Opção de personalizar com outras cores | Opción de personalizar los colores
Autres coloris disponibles | Other customized colors | Farben Personalisierung möglich

Ref. / (cm)	170x240*	200x300*	250x350*
-------------	----------	----------	----------

25% Lã | Lana | Laine | Wool | Wolle
75% Viscose | Viscosa | Viscose | Viskose

Espeçura | Grosor
Épaisseur | Thickness | Höhe

Peso
Poids | Weight | Gewicht

*Outras dimensões sob pedido | Otras dimensiones por encargo
Autres dimensions par devis | Other sizes under request
Andere Massen auf Anfrage

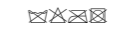

15 mm

4500 g/m²

Atica 002



—BLOOM—



006

- WL N5 WL C1 WL 242
- WL 255 WL 263 PL G1
- WL B9 PL A1 WL G2
- PL C1 WL P3



233

- PL A1 WL E4 WL O3
- WL L6 PL J4 WL O4
- WL N7 PL O4 WL J3
- WL 257 WL 253



004

- PL A1 WL 215 WL 257
- WL L4 PL J3 WL 242
- WL N5 PL O3 WL 208
- WL L17 WL 145



Opção de personalizar com outras cores
 Opción de personalizar los colores
 Autres coloris disponibles
 Other customized colors
 Farben Personalisierung möglich

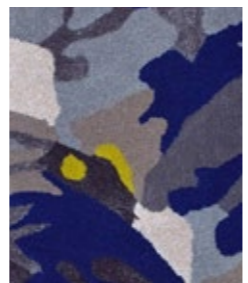
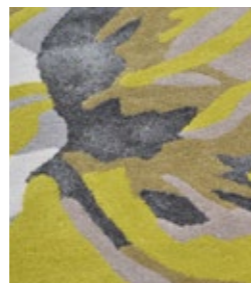
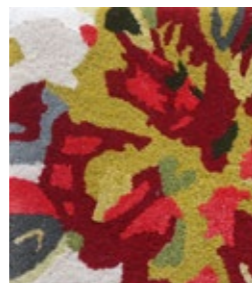

Ref. / (cm)	170x240*	200x300*	250x350*
-------------	----------	----------	----------

80% Lã | Lana | Laine | Wool | Wolle
 20% Viscose | Viscosa | Viscose | Viskose

Espeçura Grosor	Peso
Épaisseur Thickness Höhe	Poids Weight Gewicht
15 mm	4500 g/m ²

*Outras dimensões sob pedido | Otras dimensiones por encargo
 Autres dimensions par devis | Other sizes under request
 Andere Massen auf Anfrage

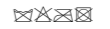

Bloom 006



— CASABLANCA —

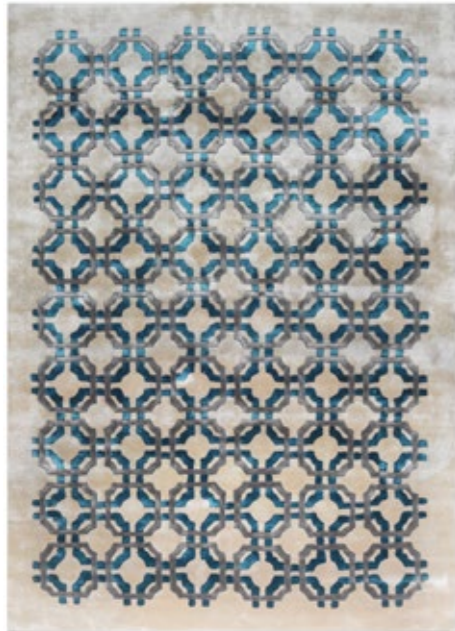

001
 PL A1 PL J3 PL 701



002
 PL B9 PL J3 PL G5



006
 PL L5 PL G2 WL 179



Opção de personalizar com outras cores
 Opción de personalizar los colores
 Autres coloris disponibles
 Other customized colors
 Farben Personalisierung möglich

Ref. / (cm)	170x240*	200x300*	250x350*
-------------	----------	----------	----------

*Outras dimensões sob pedido | Otras dimensiones por encargo
 Autres dimensions par devis | Other sizes under request
 Andere Massen auf Anfrage

001; 002	100% Viscose Viscosa Viscose Viskose	Espeçura Grosor Épaisseur Thickness Höhe	Peso Poids Weight Gewicht
006	75% Lã Lana Laine Wool Wolle 25% Viscose Viscosa Viscose Viskose	15 mm	4500 g/m ²

CASABLANCA



Casablanca 006

—CHAMELEON—



003

- PL G5 PL N7 PL 761
- PL I2 PL M2 PL 794
- PL I4 PL C1 WL 286 (wool)
- PL K16 PL L5 WL 270 (wool)



026

- PL L37 PLA1 PLA0
- PL K14 PLA9 PLH2
- PL 19 PLA34 PLA38
- PL K17 PLA8 PL G5



010

- PL L5 PL C2 PL 761
- PL K4 PL D2 PL N7
- PL K2 PL D3 PL 630
- PL K16 PL 662 PL G4



Opção de personalizar com outras cores
 Opción de personalizar los colores
 Autres coloris disponibles
 Other customized colors
 Farben Personalisierung möglich



Ref. / (cm)	170x240*	200x300*	250x350*
-------------	----------	----------	----------

100% Viscose | Viscosa | Viscose | Viskose

Espessura | Grosor

Peso

*Outras dimensões sob pedido | Otras dimensiones por encargo
 Autres dimensions par devis | Other sizes under request
 Andere Massen auf Anfrage



Épaisseur | Thickness | Höhe

Poids | Weight | Gewicht

15 mm

4500 g/m²

Chameleon 010



— DIAMOND —



002

- PL A1 PL O3 PL J3
- PL L5 PL A5



005

- PL A7 PL 794 PL J3
- PL L6 PL N6



006

- PL G2 PLO3 PLJ37
- PL L6 PL G5



Opção de personalizar com outras cores
 Opción de personalizar los colores
 Autres coloris disponibles
 Other customized colors
 Farben Personalisierung möglich



Ref. / (cm)	170x240*	200x300*	250x350*
-------------	----------	----------	----------

100% Viscose | Viscosa | Viscose | Viskose

Espeçura | Grosor

Peso

*Outras dimensões sob pedido | Otras dimensiones por encargo
 Autres dimensions par devis | Other sizes under request
 Andere Massen auf Anfrage



Épaisseur | Thickness | Höhe

Poids | Weight | Gewicht

15 mm

4500 g/m²

DIAMOND

Diamond 006



— FLOWER —



Flower 001

- PL A1 PL N5 PL 761 PL K2
- PL I5 PL H4 PL 752 PL F1
- PL I2 PL H6 PL D2 PL C2
- PL I4 PL K5



Flower 003

- PL A31 PL G4 PL L17 PL H2
- PL A9 PL L5 PL K17 PL N6



Opção de personalizar com outras cores | Opción de personalizar los colores
Autres coloris disponibles | Other customized colors | Farben Personalisierung möglich.



Ref. / (cm)	170x240*	200x300*	250x350*
-------------	----------	----------	----------

100% Viscose | Viscosa | Viscose | Viskose

Espeçura | Grosor

Peso

*Outras dimensões sob pedido | Otras dimensiones por encargo
Autres dimensions par devis | Other sizes under request
Andere Massen auf Anfrage



Épaisseur | Thickness | Höhe

Poids | Weight | Gewicht

15 mm

4500 g/m²

FLOWER 001



— LINE SQUARE —

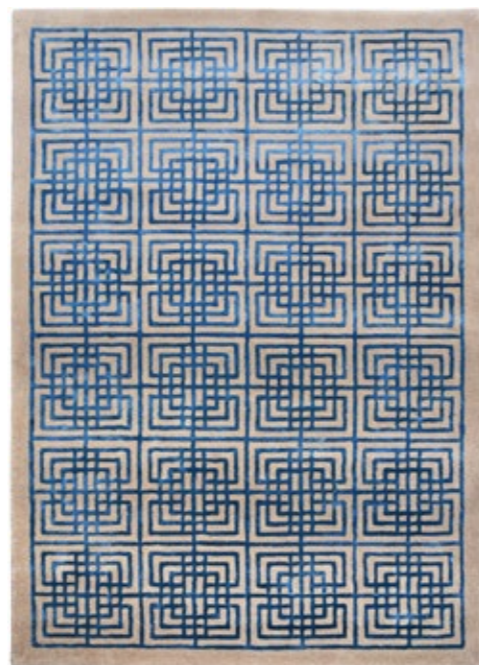

004

- WL 129 - wool
- PL 701 - viscose



006

- WL L4 - wool
- PL G19 - viscose

Opção de personalizar com outras cores | Opción de personalizar los colores
Autres coloris disponibles | Other customized colors | Farben Personalisierung möglich

Ref. / (cm)	170x240*	200x300*	250x350*
-------------	----------	----------	----------

*Outras dimensões sob pedido | Otras dimensiones por encargo
Autres dimensions par devis | Other sizes under request
Andere Massen auf Anfrage

40% Lã | Lana | Laine | Wool | Wolle
60% Viscose | Viscosa | Viscose | Viskose



Espessura | Grosor
Épaisseur | Thickness | Höhe

15 mm

Peso
Poids | Weight | Gewicht

4500 g/m²



Line Square 006

— MARBLE —

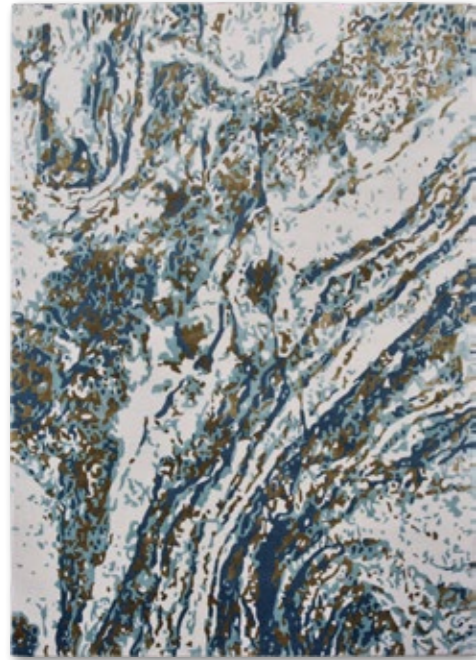

004

WL 111 WL K19 PL K14 PL 752

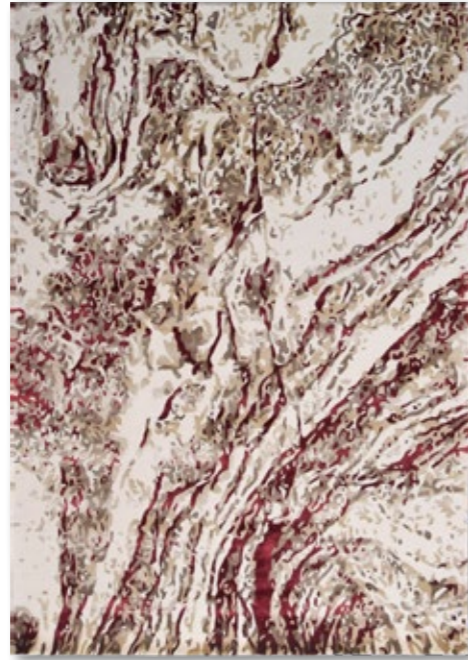

006

WL 111 PL G5 PL B9 PL 630

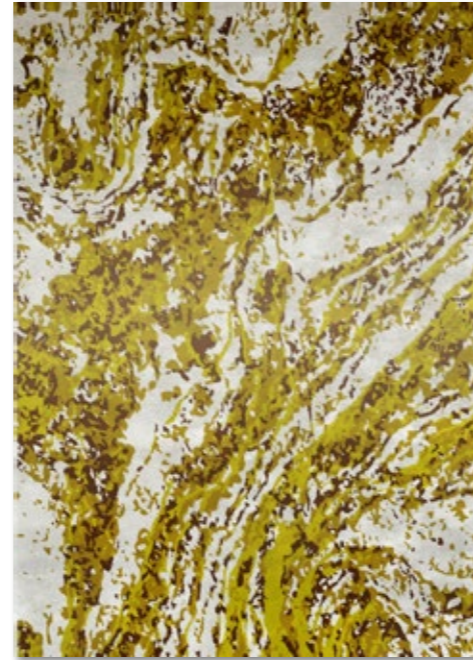

024

WL 111 PL N4 PL M5 PL G6

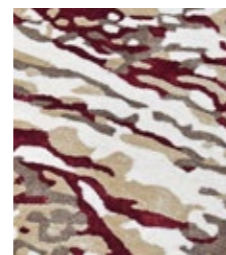
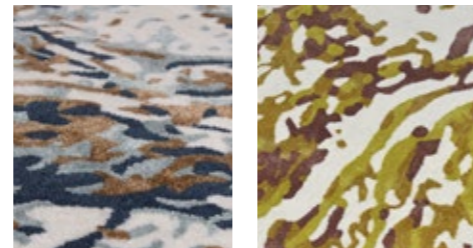

Opção de personalizar com outras cores
 Opción de personalizar los colores | Autres coloris disponibles
 Other customized colors | Farben Personalisierung möglich



Ref. / (cm)	170x240*	200x300*	250x350*
-------------	----------	----------	----------

*Outras dimensões sob pedido | Otras dimensiones por encargo
 Autres dimensions par devis | Other sizes under request
 Andere Massen auf Anfrage

40% Lã Lana Laine Wool Wolle

60% Viscose | Viscosa | Viscose | Viskose



Espessura Grosor

Épaisseur | Thickness | Höhe

15 mm

Peso

Poids | Weight | Gewicht

4500 g/m²



Marble 024

— QUARTZ —

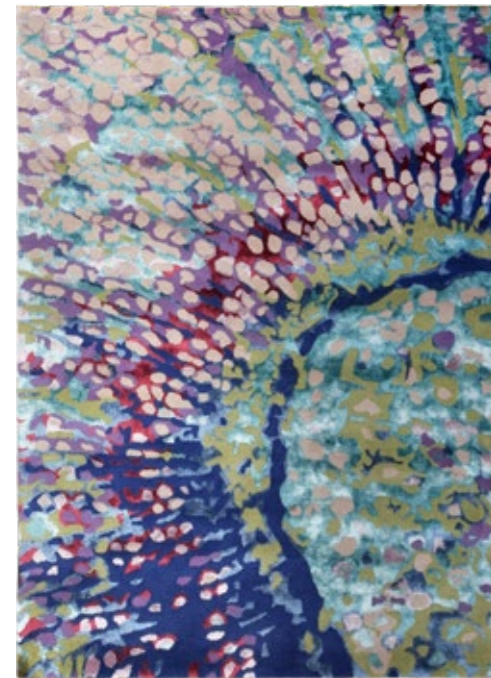

074

- PL H6
- WL H6
- PL K16
- PL 701
- WL 208
- PL K4
- WL 270
- PL G4
- WL A4



004

- PL D2
- WL 126
- PL K16
- PL 701
- PL K5
- PL K4
- WL 270
- PL G1
- WL A1



Ref. / (cm)	170x240*	200x300*	250x350*
-------------	----------	----------	----------

*Outras dimensões sob pedido
 Otras dimensiones por encargo
 Autres dimensions par devis
 Other sizes under request
 Andere Massen auf Anfrage

45% Lã Lana Laine Wool Wolle	Espeçura Grosor	Peso
55% Viscose Viscosa Viscose Viskose	Épaisseur Thickness Höhe	Poids Weight Gewicht
☒☒☒	15 mm	4500 g/m ²

Quartz 074

QUARTZ

— SHALE —

- PL K5
- PL K16
- PLK4
- PL M5
- PL M4
- PL A4



074

- PL 794
- PL N6
- PL L5
- PL M5
- PL A4
- PL J3



005

- PL O3
- PL 752
- PL L5
- PL M37
- PL A6
- PL A4



233



Ref. / (cm)	170x240*	200x300*	250x350*
-------------	----------	----------	----------

100% Viscose | Viscosa | Viscose | Viskose

Espessura | Grosor

Peso

*Outras dimensões sob pedido | Otras dimensiones por encargo
Autres dimensions par devis | Other sizes under request
Andere Massen auf Anfrage



Épaisseur | Thickness | Höhe

Poids | Weight | Gewicht

15 mm

4500 g/m²

Opção de personalizar com outras cores | Opción de personalizar los colores | Autres coloris disponibles | Other customized colors | Farben Personalisierung möglich



Shale 074

— SPRING —



Spring



- PL 662
- PL G1
- PL D3
- PL G5
- PL H6
- PL I4
- PL N7
- PL M2
- PL K5
- PL 761
- PL K4
- PL P5
- PL I2
- PL G19
- PL D2
- PL I5
- PL H4
- PL H7
- PL N4
- PL C1
- PL K18
- PL 794
- PL 752

Ref. / (cm)	170x240*	200x300*	250x350*
-------------	----------	----------	----------

*Outras dimensões sob pedido | Otras dimensiones por encargo
Autres dimensions par devis | Other sizes under request
Andere Massen auf Anfrage

100% Viscose | Viscosa | Viscose | Viskose

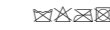

Espessura | Grosor

Épaisseur | Thickness | Höhe

15 mm

Peso

Poids | Weight | Gewicht

4500 g/m²

SPRING



— CAPRI —

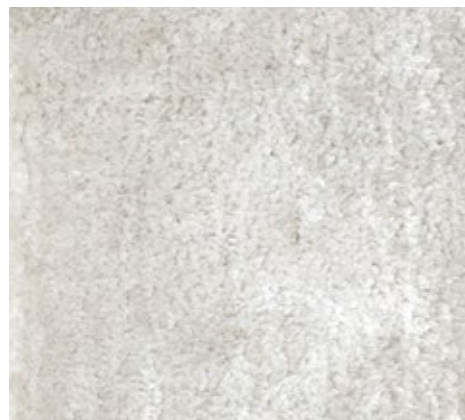

001 | white



002 | Beige



987 | taupe



017 | Silver



233 | Charcoal



007 | Black



947 | Mauve

Ref. / (Cm)	170x240	200x300	250x350	100% Viscose Viscosa Viscose Viskose	Espessura Grosor Épaisseur Thickness Höhe	Peso Poids Weight Gewicht	Nodado à mão Hecho a mano Noué main Hand knotted Handgeknüpft
				☒☒☒☒	10 mm	5000 g/m ²	

Outras dimensões sob pedido | Otras dimensiones por encargo | Autres dimensions par devis | Other sizes under request
Andere Massen auf Anfrage (min. 70x140 - max. 300x400)

CAPRI



Capri 017 | Silver

— SIENA —



001 | white



002 | Beige



008 | Dark Beige



017 | Silver



233 | Charcoal

Ref. / (cm)	70x140	90x150	140x200	170x240	200x300	250x350	Outras dimensões sob pedido Otras dimensiones por encargo Autres dimensions par devis Other sizes under request Andere Massen auf Anfrage (min. 70x140 - max. 300x400)		
60% Viscose Viscosa Viscose Viskose 40% Lã Lana Laine Wool wolle			Espessura Grosor Épaisseur Thickness Höhe		Peso Poids Weight Gewicht		Densidade Densité Density Dichte		Nodado à mão Hecho a mano Noué main Hand knotted Handgeknüpft
☒☒☒☒			10 mm		4250 g/m ²		80 nós 80 nudos 80 nouage 80 Knots 80 Knoten		



Siena 002 | beige

—GRIFFE—



001 | white



002 | Beige



987 | Taupe



008 | Chocolate



017 | Silver



233 | Grey

Ref. / (Cm)	70x140	90x150	130x190	160x230	200x290	240x340
001 White			•	•	•	•
Todas as referencias exceto 001 white Todas las referencias excepto 001 white Toutes les référence sauf 001 white All references except 001 white Alle referenzen ausser 001 white	•	•	•	•	•	•

100% Viscose Viscosa Viscose Viskose	Espezzura Grosor Épaisseur Thickness Höhe	Peso Poids Weight Gewicht
☒☒☒☒☒	12 mm	4000 g/m ²

GRIFFE



Griffe 017 | silver

— P A P U A —



002



054



115



192



005



258



030



Ref. / (Cm)	160x230	200x290	250x350	300x400
-------------	---------	---------	---------	---------

100% viscose | viscosa | viscose

Espessura | Grosor
Épaisseur | Thickness | Höhe

Peso
Poids | Weight | Gewicht



8 mm

4000 g/m²

Papua 258



—NATURAL DOTS—

Ref. / (Cm)	160x230	200x290	240x340
-------------	---------	---------	---------

100% Lã | Lana | Laine | Wool

Espessura | Grosor

Peso

Épaisseur | Thickness | Höhe

Poids | Weight | Gewicht



6 mm

3500 g/m²

NATURAL DOTS



002

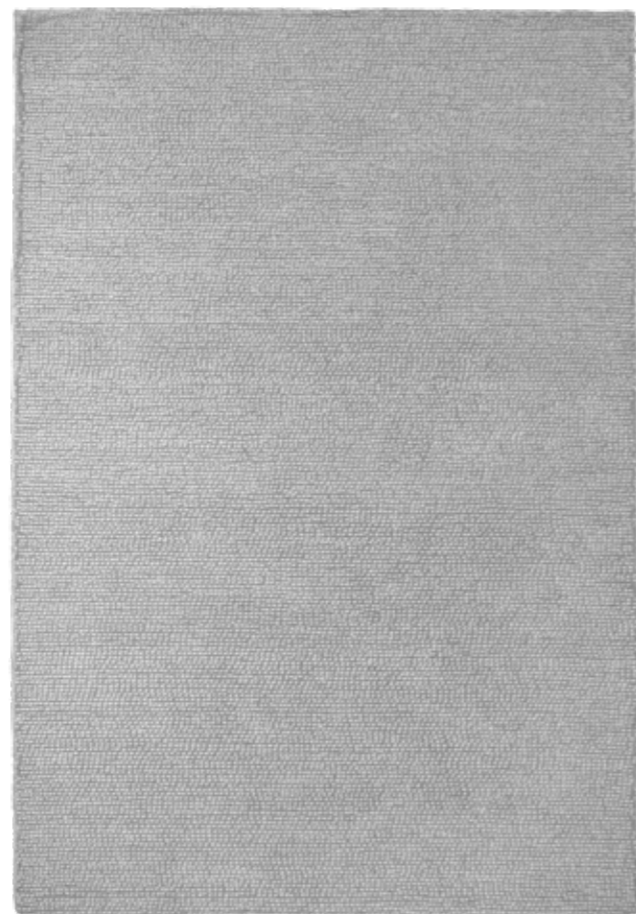

017



Natural Dots 002

— J A M B I —



001



002



030



233



910



006



192



115



088



258



004



005

Ref./(cm)	070x140	080x150	140x200	160x230	200x290	250x350	Ø 160	Ø 200
001			•	•	•	•		
002	•	•	•	•	•	•	•	•
030	•	•	•	•	•	•	•	•
233	•	•	•	•	•	•	•	•
910			•	•	•	•	•	•
006			•	•	•	•	•	•
192	•	•	•	•	•	•	•	•
115			•	•	•	•	•	•
088	•	•	•	•	•	•	•	•
258	•	•	•	•	•	•	•	•
004			•	•	•	•	•	•
005			•	•	•	•		

100% Viscose | Viscosa | Viskose



Espessura | Grosor
Épaisseur | Thickness | Höhe

9 mm

Peso | Poids
Weight | Gewicht

3750 g/m²



Ø 160 Ø 200

J A M B I



Jambi 115

—METZ—



859/547

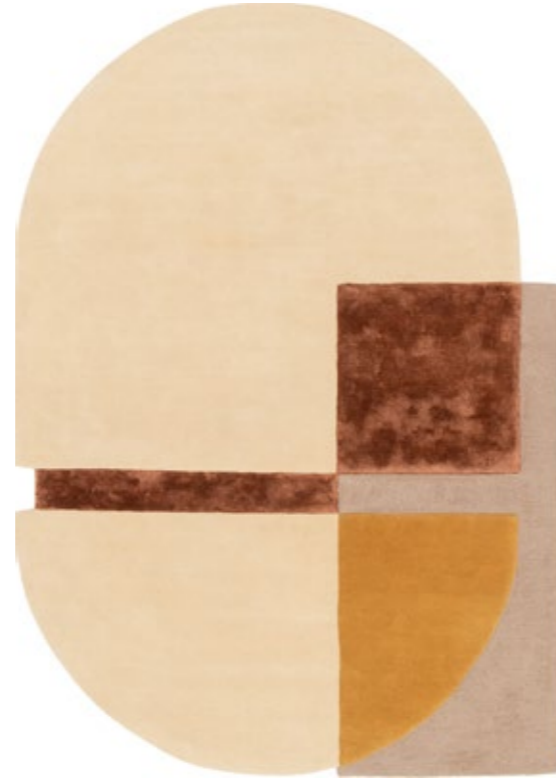

859/588



864/518



865/698



857/789

Ref. / (Cm)	160x230	200x290	240x340
-------------	---------	---------	---------

80% Lã | lana | wool
 10% Viscose | viscosa | viscose
 10% Algodão | algodón | Cotton

Espeçura Grosor	Peso
Épaisseur Thickness Höhe	Poids Weight Gewicht
9 mm	4250 g/m ²



Metz 865/698

— JASPE —



001/6121



001/6111



001/6141



Ref. / (cm)	067x230	080x150	133x195	160x230	200x290	240x330	85% Polipropileno Polypropylène Polypropylene 15% Poliéster Polyester	Essessura Grosor	Peso
								Épaisseur Thickness Höhe	
							☑ ☒ ☒ ☐	11 mm	2950 g/m²



Jaspe 001/6111

— VEGAS —



54253/030



54253/060



54253/650



54253/570



54253/070

Ref. / (Cm)	140x200	160x230	200x290	240x340
-------------	---------	---------	---------	---------

100% Polipropileno Polypropylène Polypropylene ☒☒☒☒	Espezzura Grosor Épaisseur Thickness Höhe	Peso Poids Weight Gewicht
	12 mm	2700 g/m²

VEGAS

Vegas 54253 | 650



— VEGAS —



54238/036



54238/630

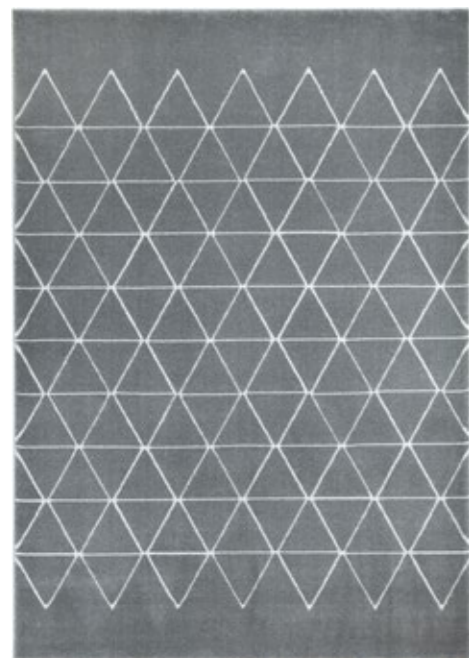

54238/670



54238/076



54238/650

Ref. / (Cm)	120x170	140x200	160x230	200x290
-------------	---------	---------	---------	---------

100% Polipropileno Polypropylène Polypropylene	Espessura Grosor Épaisseur Thickness Höhe	Peso Poids Weight Gewicht
	12 mm	2700 g/m ²

VEGAS



Vegas 54238 | 630

design

—MAGRITT—



34061/6191



34061/6171



46013/6191



34082/6282



34068/6262

Ref. / (cm)	133x195	160x230	200x290	240x340
-------------	---------	---------	---------	---------

34061/6191 34061/6171 34082/6282 34068/6262	100% Polipropileno Polypropylene	Espessura Grosor Épaisseur Thickness Höhe	Peso Poids Weight Gewicht
46013/6191	50% Polipropileno Polypropylene 50% Poliéster Poliester Polyester	9 mm	2750 g/m ²
☒☒☒☒☒☒☒☒☒☒			

MAGRITT



Magritt 34068/6262

— MONETTI —



63464/6626



63263/5161



63488/6656



63378/5131



63650/6656



63618/7270



63378/6282



63758/6979

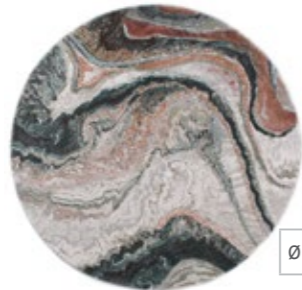

Ø 200 cm Ø 240 cm

Ref. / (cm)	80x150	133x195	160x230	200x290	240x330	Ø 200	Ø 240
63618/7270	•	•	•	•	•	•	•
Todas as referencias exceto 63618/7270 Todas las referencias excepto 63618/7270 Toutes les référence sauf 63618/7270 All references except 63618/7270	•	•	•	•	•		

100% Polipropileno Polypropylene	Espesura Grosor Épaisseur Thickness Höhe	Peso Poids Weight Gewicht
☑ ☒ ☑ ☒ ☑ ☒	11 mm	3050 g/m²

MONETTI



Monetti 63263/5161

—CAMILLE—



63925/5280



63925/9293



63892/4240



63872/6444



63909/5250



Ref. / (cm)	80x150	133x195	160x230	200x290	240x330
63925/5280		•	•	•	•
63925/9293		•	•	•	•
63892/4240	•	•	•	•	•
63872/6444			•	•	•
63909/5250			•	•	•

100% Polipropileno Polypropylene ☑☒☓☔☕	Espessura Grosor Épaisseur Thickness Höhe	Peso Poids Weight Gewicht
	11 mm	3050 g/m²

CAMILLE



Camille 63872/6444

— SAMBA —



057/781110



058/781160



059/781150



Ref. / (cm)	80x125	140x200	160x230	200x290	240x340
-------------	--------	---------	---------	---------	---------

100% Poliéster Polyester	Espeçura Grosor	Peso
	Épaisseur Thickness Höhe	Poids Weight Gewicht
	7,5 mm	1800 g/m ²

SAMBA



Samba 057/781110

— MIURA —

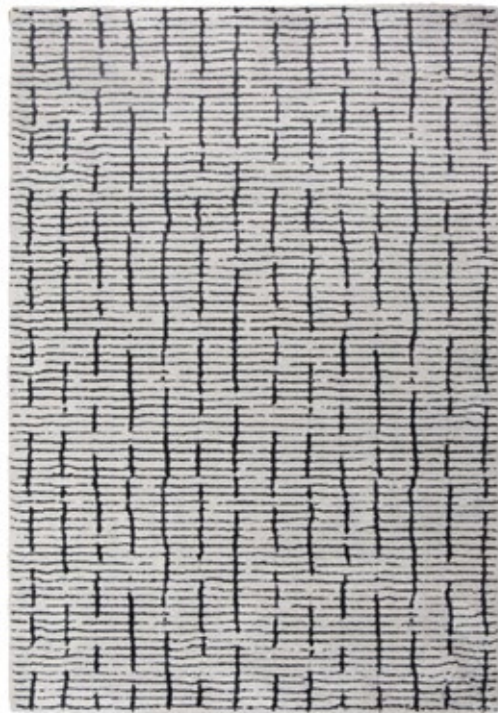

14002/6131

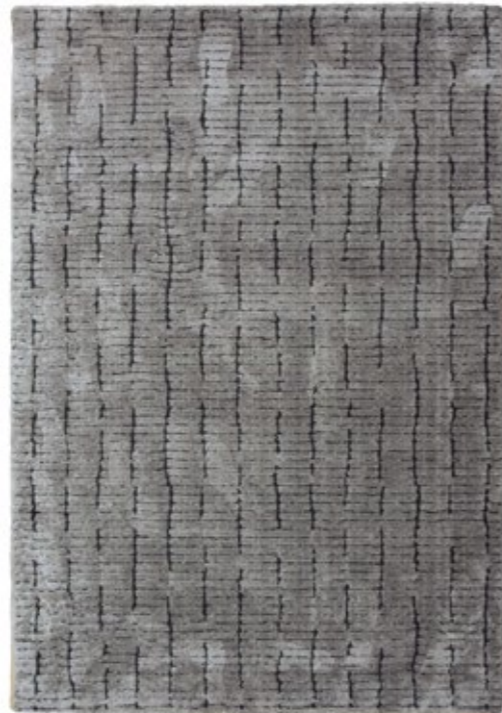

14002/2131



14001/6292



14001/2181



Ref. / (cm)	160x230	200x290	240x340
-------------	---------	---------	---------

100% Poliéster Polyester 🧼🚰🌀🚫	Espezzura Grosor Épaisseur Thickness Höhe	Peso Poids Weight Gewicht
	25 mm	3300 g/m ²

MIURA



Miura 14001/6292

— MORI —



14008/6181



14008/2181



14067/5171



14067/6191



14067/7222



Ref. / (cm)	shape			shape	
	160x230	200x290	240x340	160x230	200x290
14008/6181	•	•	•		
14008/2181	•	•	•		
14067/5171	•	•	•	•	•
14067/6191	•	•	•	•	•
14067/7222	•	•	•	•	•

100% Poliéster Polyester	Espessura Grosor Épaisseur Thickness Höhe	Peso Poids Weight Gewicht
	25 mm	3300 g/m ²

MORI



Mori 14067/7222

—NAGANO—



13016/6191



13016/7222

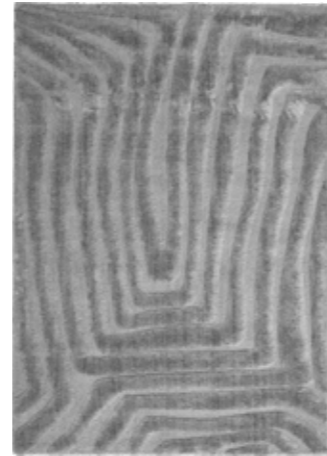

13016/5171



13020/6191



13020/7222



13020/5171



13025/6191



13025/7222



13025/5171



Ref./ (cm)	80x150	160x230	200x290	240x340	100% Poliéster Polyester	Espessura Grosor Épaisseur Thickness Höhe	Peso Poids Weight Gewicht
13016/6191		•	•	•	☒☒☒☒	25 mm	2900 g/m²
13016/7222		•	•	•			
13016/5171		•	•	•			
13020/6191		•	•	•			
13020/7222		•	•	•			
13020/5171		•	•	•			
13025/6191	•	•	•	•			
13025/7222	•	•	•	•			
13025/5171	•	•	•	•			

Nagano 13020/5171



— CLUBBY —



50402/060



50402/050



Ref. / (cm)	80x150	120x170	140x200	160x230	200x290	240x340
-------------	--------	---------	---------	---------	---------	---------

60% Poliéster Poliester Polyester 40% Polipropileno Polypropylène Polypropylene	Espessura Grosor Épaisseur Thickness Höhe	Peso Poids Weight Gewicht
🚫🔪🧼🧴	8 mm	2700 g/m ²

CLUBBY



Clubby 50402_060

—ALMERIA—



(009)



001



002



009



008



017

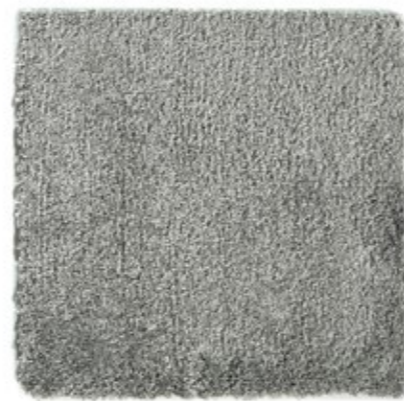

233

Ref. / (cm)	60x115	70x140	140x200	160x230	200x290	240x340	LG 4 M
001	•	•	•	•	•	•	•
002	•	•	•	•	•	•	•
009	•	•	•	•	•	•	•
008	•	•	•	•	•	•	•
017	•	•	•	•	•	•	•
233	•	•	•	•	•	•	•

100% Polipropileno Polypropylène Polypropylene	Espessura Grosor Épaisseur Thickness Höhe	Peso Poids Weight Gewicht
   	14 mm	1550 g/m ²

Almeria 009



—ALICANTE—

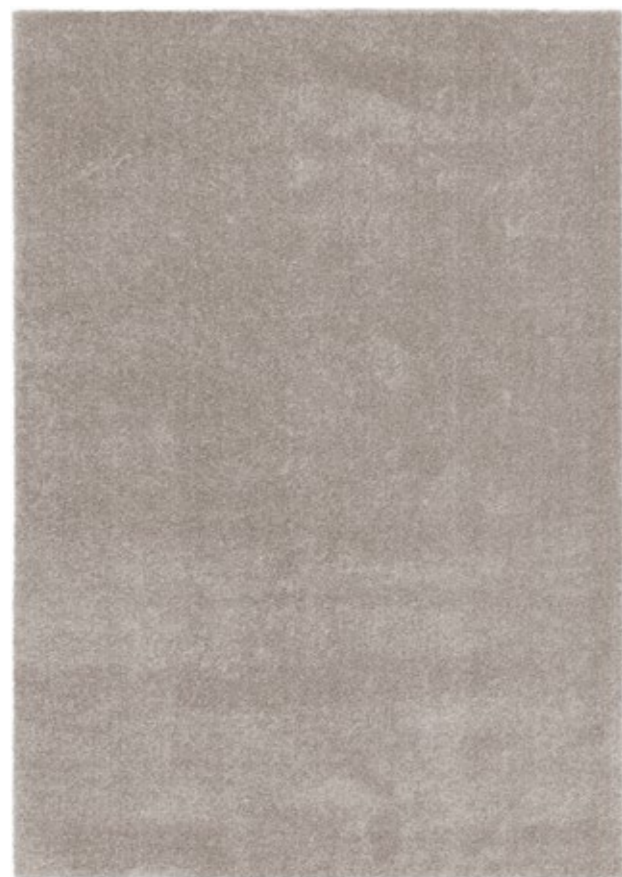

(149)



001



149



241



017



002



233



Ref. / (cm)	60x115	70x140	140x200	160x230	200x290	240x340
-------------	--------	--------	---------	---------	---------	---------

100% Polipropileno | Polypropylène | Polypropylene

Espessura | Grosor

Peso



Épaisseur | Thickness | Höhe

Poids | Weight | Gewicht

23 mm

2800 g/m²

ALICANTE



Alicante 233

— AVILA —



001



002



008



009



005



310



017



Ref. / (cm)	60x115	70x140	140x200	160x230	200x290	240x340	300x400
100% Polipropileno Polypropylène Polypropylene	Espessura Grosor			Peso			
				Épaisseur Thickness Höhe			Poids Weight Gewicht
	14 mm			1550 g/m ²			

Avila 005



- TOUCH -



066



056



050



080



800

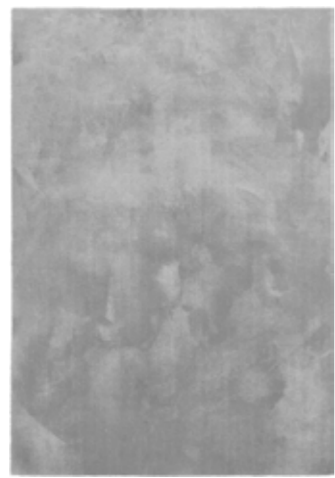

060

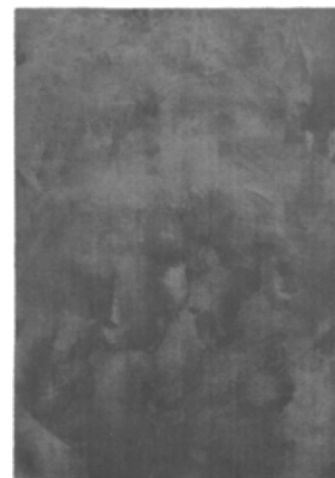

070

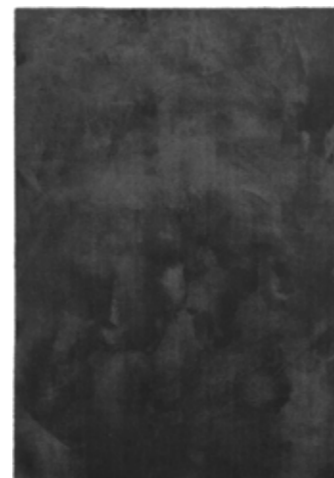

100



013



099



090



044



Ref. / (cm)	67x250	60x115	80x150	140x200	160x230	200x290	240x340	Ø 80	Ø 120	Ø 160	Ø 200
066	•	•	•	•	•	•	•	•	•	•	
056	•	•	•	•	•	•	•	•	•	•	•
050	•	•	•	•	•	•	•	•	•	•	•
080	•	•	•	•	•	•	•	•	•	•	•
800		•	•	•	•	•	•	•	•	•	
060	•	•	•	•	•	•	•	•	•	•	•
070	•	•	•	•	•	•	•	•	•	•	•
100	•	•	•	•	•	•	•	•	•	•	•
013		•	•	•	•	•	•	•	•	•	
099		•	•	•	•	•	•	•	•	•	
090	•	•	•	•	•	•	•	•	•	•	•
044		•	•	•	•	•	•	•	•	•	

100% Poliamida Microfibra Polyamide Microfibre Polyamide Microfiber Polyamide Microfaser	Espeçura Grosor Épaisseur Thickness Höhe	Peso Poids Weight Gewicht
Lavável à máquina, max. 40.°C Lavable a máquina, max. 40.°C Lavable a la machine, max. 40.°C Machine washable, max. 40.°C Waschbar in der Maschine bis max. 40.°C 	12 mm	1700 g/m ²



Touch 013

— TENDER —



066



050



808



099



020



012



060



070



FELT BACKING

Ref. / (cm)	60x115	80x150	140x200	160x230	200x290	240x340	Ø 80	Ø 120	Ø 160	
100% Polipropileno Polypropylène Polypropylene Polypropylen							Espessura Grosor Épaisseur Thickness Höhe		Peso Poids Weight Gewicht	
Lavável à máquina, max. 40.°C Lavable a máquina, max. 40.°C Lavable a la machine, max. 40.°C Machine washable, max. 40.°C Waschbar in der Maschine bis max. 40.°C							12 mm		1400 g/m ²	



Ø 80 cm Ø 120 cm Ø 160 cm

TENDER



Tender 808

—MALMO—



004/616165

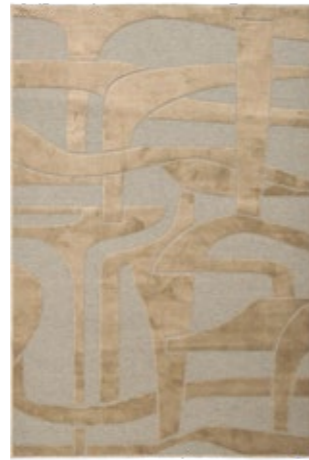

004/212125

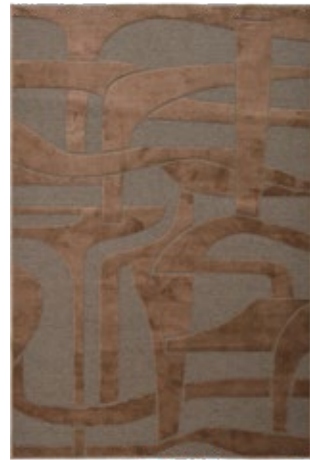

004/111115



004/313135



004/414145



003/616165



003/212125



003/111115



003/313135



003/414145

Ref./(cm)	100x140	135x195	160x230	200x290	240x340
-----------	---------	---------	---------	---------	---------

100% Poliéster Polyester	Espessura Grosor	Peso
☒☒☒☒☒	Épaisseur Thickness Höhe	Poids Weight Gewicht
	5,5 mm	1350 g/m ²

MALMO



Malmo 003/212125

—RAFFINATO—



1183/474048



1183/477041



1183/474054



1183/475055

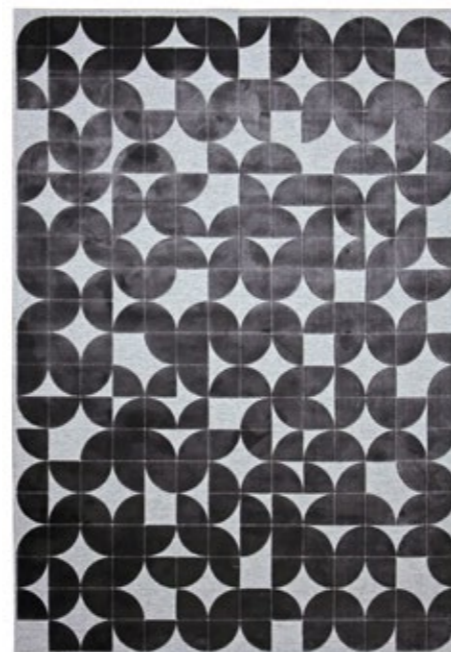

1183/475043



Ref. / (cm)	140x200	160x230	200x290	240x340
-------------	---------	---------	---------	---------

50% Lã Laine Wool	Espessura Grosor	Peso
50% Viscose Viscosa Viscose	Épaisseur Thickness Höhe	Poids Weight Gewicht
🧺🧺🧺🧺	4 mm	1550 g/m ²

RAFFINATO

Raffinato 1183/474048



—TRECCIATO—



241/174490



241/174430

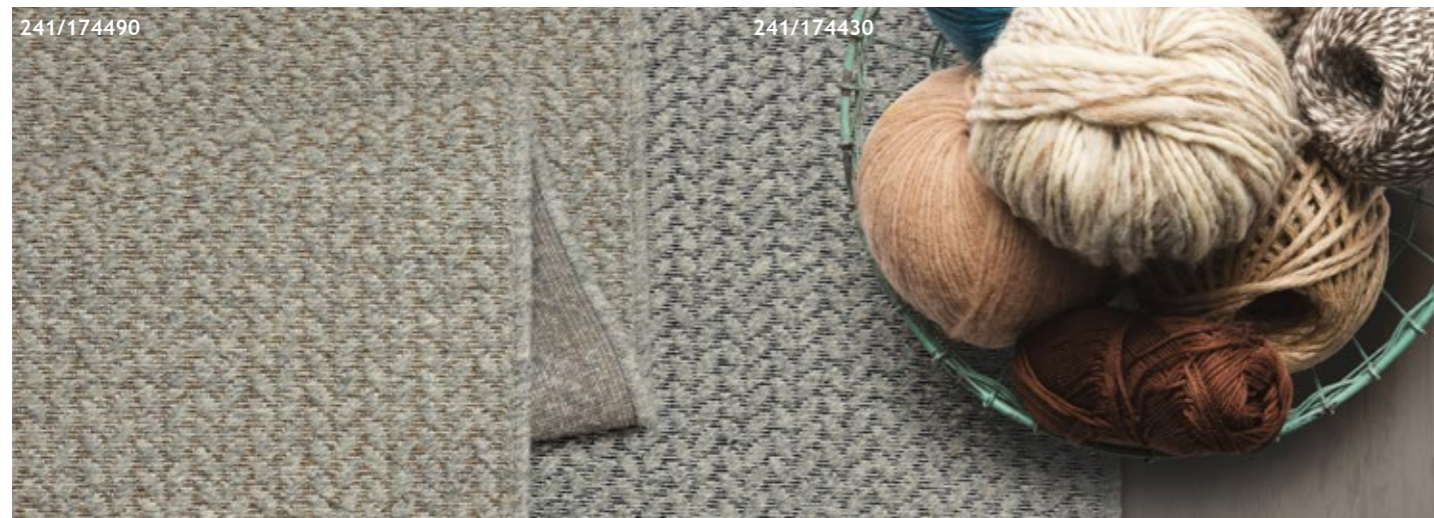

241/174490

241/174430

Ref. / (cm)	140x200	160x230	200x290	240x340
-------------	---------	---------	---------	---------

70% Lã Laine Wool	Espessura Grosor Épaisseur Thickness Höhe	Peso Poids Weight Gewicht
30% Viscose Viscosa Viscose		
🚫🔥🧼🧴🧴	Flatwoven	1600 g/m ²

TRECCIATO

Trecciato 241/174430



—BOHEME—



17



36



35



38



28

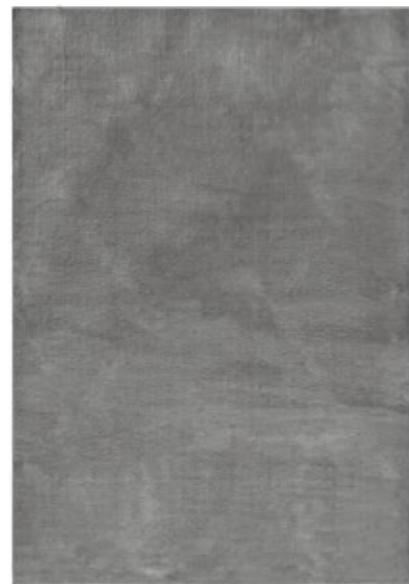

27



Ref. / (cm)	060x115	067x135	080x150	133x190	160x230	200x290	240x330
-------------	---------	---------	---------	---------	---------	---------	---------

100% Poliéster microfibra Polyester microfibre Polyester microfiber	
--	--

Espessura Grosor Épaisseur Thickness Höhe	11 mm
--	-------

Peso Poids Weight Gewicht	2200 g/m ²
----------------------------------	-----------------------

BOHEME



Boheme 28

—BOHEMIAN—



263/001



263/949



263/017



263/002

Ref. / (cm)	060x115	067x135	080x150	133x190	160x230	200x290	240x330
-------------	---------	---------	---------	---------	---------	---------	---------

100% Poliéster microfibr Polyester microfibre Polyester microfiber	Espessura Grosor Épaisseur Thickness Höhe	Peso Poids Weight Gewicht
🧺🧼🧶🧹	11 mm	2200 g/m ²



Bohemian 263/017

BOHEMIAN

—COLORFUL—



092/287



854/003



854/004



869/287



855/004



855/003



Ref. / (cm)	120x170	120x180	160X230
092/287		•	•
854/003		•	•
854/004		•	•
869/287		•	•
855/004	•		
855/003	•		

100% Polipropileno Polypropylène Polypropylene ☑☒☑☒☑	Espessura Grosor Épaisseur Thickness Höhe	Peso Poids Weight Gewicht
	12 mm	2550 g/m²

COLORFUL



Colorful 855/003

— BOSCO —



866/001

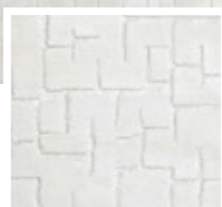

866/002

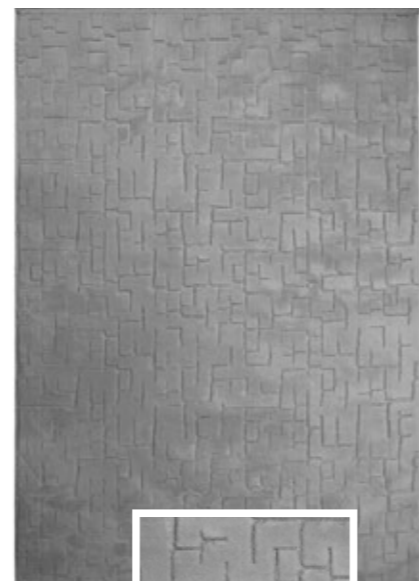
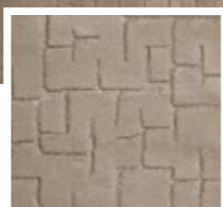

866/017

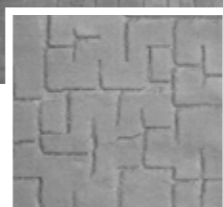

869/001

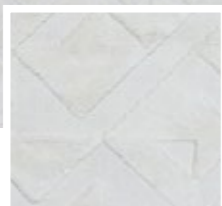

869/002

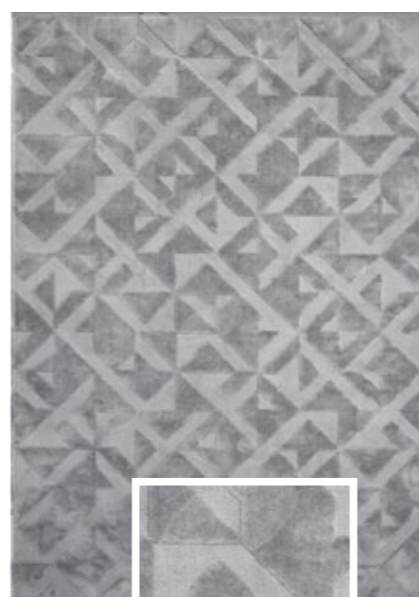
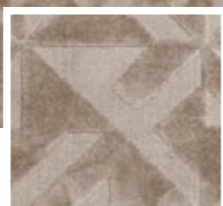

869/017

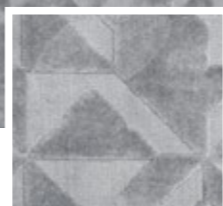

Ref. / (cm)	80x150	120x180	160x230	200x290	240x330
-------------	--------	---------	---------	---------	---------

80% Poliéster | Polyester
20% Algodão | Algodón | Coton | Cotton | Baumwolle



Espessura | Grosor
Épaisseur | Thickness | Höhe

10 mm

Peso
Poids | Weight | Gewicht

g/m²



Bosco 869/001

— BOHO —



1981 / 001



1981 / 002

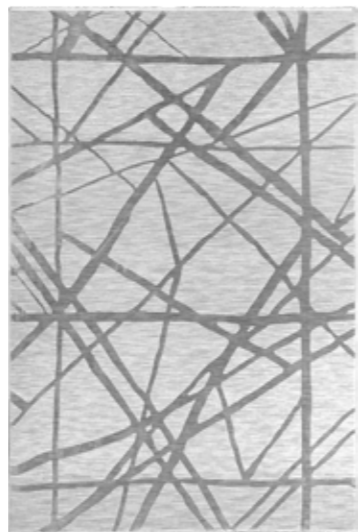

1981 / 017



1981 / 054



1988 / 001



1988 / 002

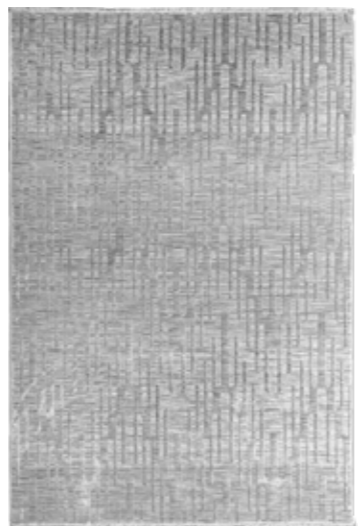

1988 / 017



1988 / 054



1988 / 054

Ref. / (cm)	80x150	133x190	160x240	200x280	240x330
-------------	--------	---------	---------	---------	---------

100% Poliéster Polyester	Espezzura Grosor Épaisseur Thickness Höhe	Peso Poids Weight Gewicht
	8 mm	2400 g/m ²

BOHO



Boho 1981 / 054

— SULTANA —



2021



2022



0171



2021



2022



171

Ref. / (cm)	80x150	160x230	200x300
-------------	--------	---------	---------

50% Poliéster | Polyester
50% Algodão | Algodón | Coton | Cotton | Baumwolle



Espeçura | Grosor
Épaisseur | Thickness | Höhe

4 mm

Peso
Poids | Weight | Gewicht

1500 g/m²

SULTANA

Sultana 2022



— SAHARA —



0534



0543



1122



0534



0543



1122

Ref. / (cm)	130x190	160x230	190x290	230x330
-------------	---------	---------	---------	---------

50% Poliéster Polyester 50% Algodão Algodón Coton Cotton Baumwolle	Espeçura Grosor Épaisseur Thickness Höhe	Peso Poids Weight Gewicht
☒☒☒☒☒	4 mm	1900 g/m²

SAHARA



Sahara 0543

— ANTIK CANVAS —



AK 06



AK 04



AK 05



Ref. / (cm)	80x150	120x180	160x230	200x290
-------------	--------	---------	---------	---------

88% Acrílico Acrylique Acrylic Acryl 12% Poliéster Polyester Polyester

Espessura Grosor Épaisseur Thickness Höhe	Peso Poids Weight Gewicht
3 mm	1100 g/m ²

ANTI K CANVAS



Antik canvas AK 06

—BUKHARA—



BK 01



BK 02



BK 04



BK 05



Ref. / (cm)	80x300	80x150	120x180	160x230	200x300
BK 01 , BK 04 , BK 05		•	•	•	•
Bk 02	•	•	•	•	•

50% Acrílico Acrylique Acrylic 50% Poliéster Polyester Polyester	Espessura Grosor Épaisseur Thickness Höhe	Peso Poids Weight Gewicht
☞☞☞☞☞	8 mm	950 g/m ²

BUKHARA



Bukhara BK 02

— B A T I K —



38/004



38/005



38/008



38/017



47/004



47/005



47/008



47/017

Ref. / (cm)	80x150	133x195	160x230	190x290	240x340
-------------	--------	---------	---------	---------	---------

100% Poliéster Poliester Polyester	Espessura Grosor	Peso
☞☞☞☞☞	Épaisseur Thickness Höhe	Poids Weight Gewicht
	8 mm	1600 g/m²



38/004

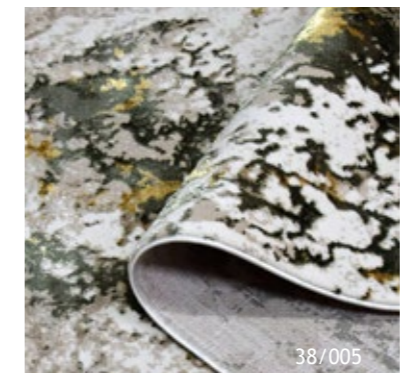

38/005



38/008



38/017



Batik 47/008

— LEGEND —



840/057



840/047



838/047



841/047



848/047

Ref. / (cm)	80x150	133x195	160x230	190x290	240x340
-------------	--------	---------	---------	---------	---------

60% Polipropileno | Polypropylène | Polypropylene
40% Poliéster | Polyester



Espessura Grosor Épaisseur Thickness Höhe	Peso Poids Weight Gewicht
11 mm	1800 g/m ²

LEGEND



Legend 838/047

— MARNE —



29/004



29/009



29/017



37/004



37/009



37/017

Ref. / (cm)	80x150	133x195	160x230	190x290	240x340
-------------	--------	---------	---------	---------	---------

100% Poliéster | Poliester | Polyester

Espeçura | Grosor
Épaisseur | Thickness | Höhe

Peso
Poids | Weight | Gewicht



8 mm

1600 g/m²

MARNE



Marne 29/009

—REINA—



5619 /003



6054/ 233



6060/003



6159/ 233



5619 /004

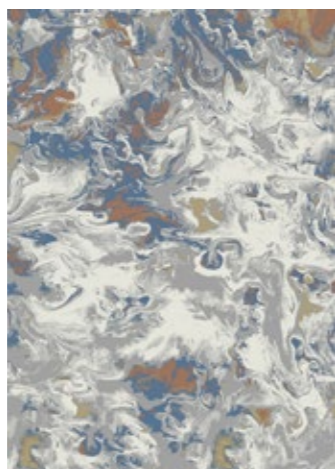

6054/003



6060/004



6159/003



5619/ 233

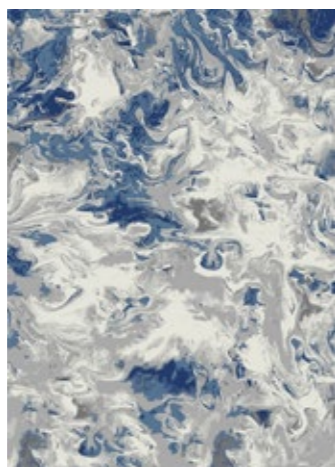

6054/004



6060/233



6159/004

Ref. / (cm)	67x130	80x150	133x195	160x230	190x290	240x340
-------------	--------	--------	---------	---------	---------	---------

100% Poliéster Poliester Polyester	Esessura Grosor	Peso
✂️✂️✂️✂️	Épaisseur Thickness Höhe	Poids Weight Gewicht
	8 mm	1300 g/m²

REINA



Reina 6054/004

— PINOT —



002/002



002/004



175/002



175/004

Ref. / (cm)	080x150	133x195	160x230	190x290	240x340
-------------	---------	---------	---------	---------	---------

50% Polipropileno Polypropylene 50% Poliéster Polyester Polyester	Espessura Grosor Épaisseur Thickness Höhe	Peso Poids Weight Gewicht
☒☒☒☒☒	8,5 mm	1900 g/m ²



148/051



148/002



148/004



PINOT 148/051

—PRESTON—



3338



3390



3333



3347



3348

Ref./(cm)	90x150	120x170	140x200	160x230	200x290	240x340
-----------	--------	---------	---------	---------	---------	---------

100% Poliéster Poliester Polyester	Espessura Grosor	Peso
☒☒☒☒☒	Épaisseur Thickness Höhe	Poids Weight Gewicht
	7 mm	2000 g/m ²

PRESTON



Preston 3338

— HIMALAYA —



115



005



006



Ref. / (Cm)	140x200	155x230	200x290	240x340
-------------	---------	---------	---------	---------

21% Poliéster | Poliester | Polyester
 26% Algodão | Algodón | Coton | Cotton | Baumwolle
 20% Acrílico | Acrylique | Acrylic | Acryl
 33% Lã | Lana | Laine | Wool



Espeçura | Grosor |
 Épaisseur | Thickness | Höhe

12 mm

Peso
 Poids | Weight | Gewicht

2000 g/m²

Himalaya 006

HIMALAYA



— LAKE CHENILLE —



004



006



005

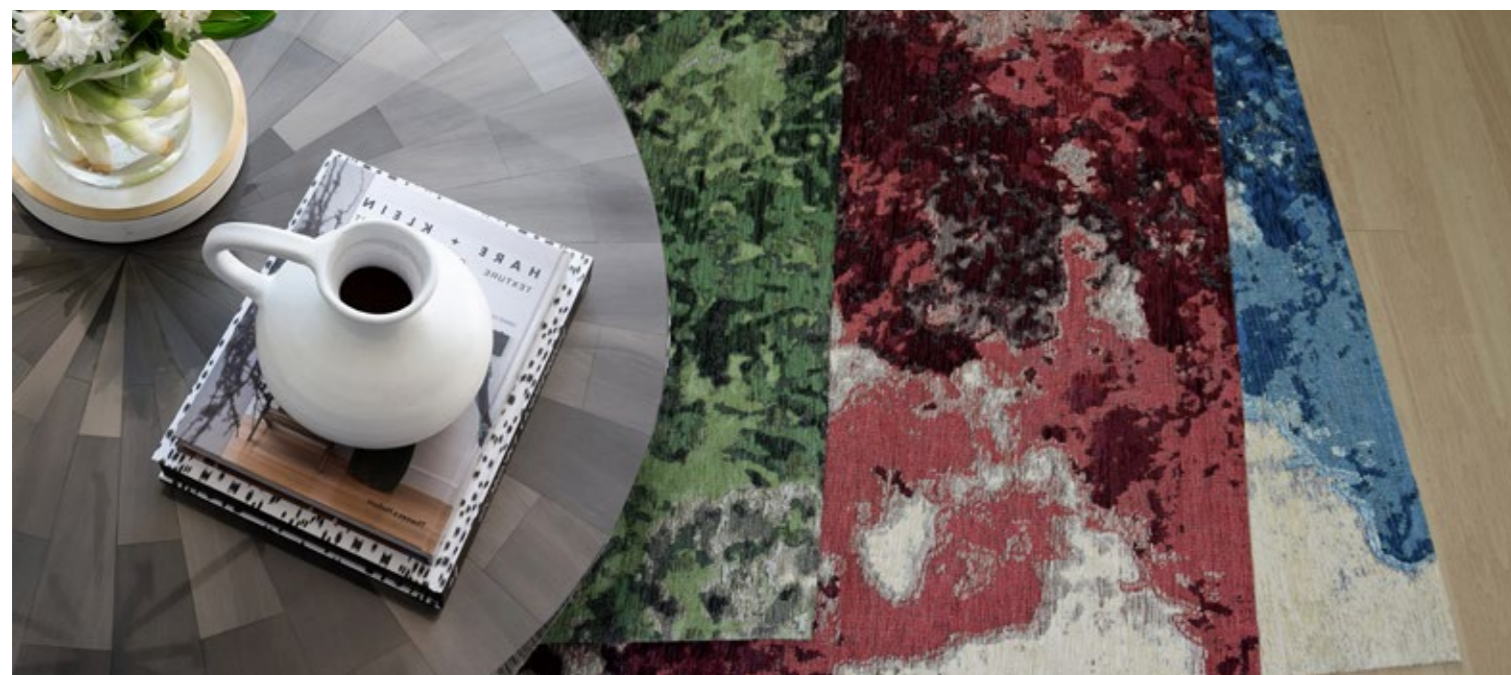

Ref. / (Cm)	140x200	155x230	200x290	240x340
-------------	---------	---------	---------	---------

20% Poliéster | Poliester | Polyester
 53% Acrílico | Acrylique | Acrylic | Acryl
 27% Algodão | Algodón | Coton | Cotton | Baumwolle

Espeçura | Grosor |
 Épaisseur | Thickness | Höhe

Peso
 Poids | Weight | Gewicht

8 mm

1540 g/m²



LAKE
 CHENILLE

Lake chenille 004



-GALLERY CHENILLE-



01/070



02/006

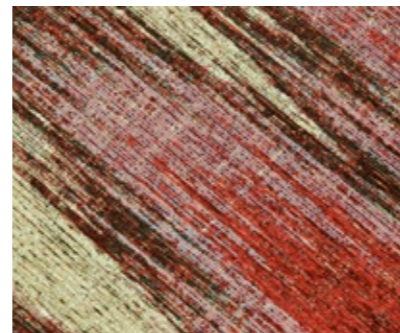
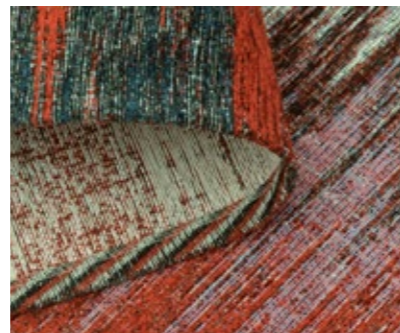
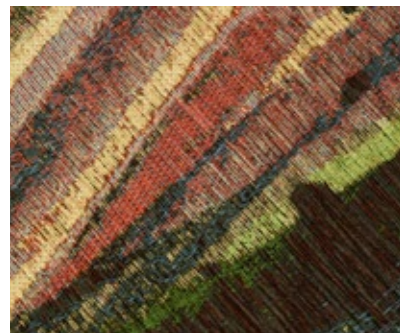

Ref. / (Cm)	140x200	155x230	200x290	240x340
-------------	---------	---------	---------	---------

20% Poliéster Poliéster Polyester 53% Acrílico Acrylique Acrylic Acryl 27% Algodão Algodón Coton Cotton Baumwolle
🧺🧼🧺🧺

Espeçura Grosor Épaisseur Thickness Höhe	Peso Poids Weight Gewicht
8 mm	1540 g/m ²

Gallery Chenille 01/070

GALLERY
CHENILLE



—CARRARA CHENILLE—

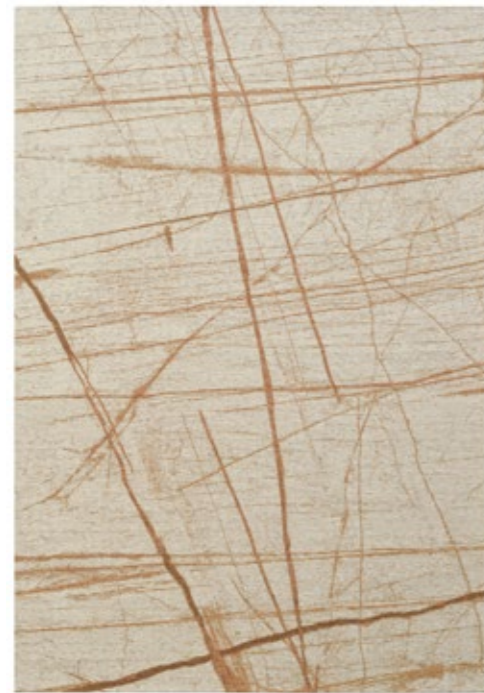

003



009



001



740



027

Ref. / (cm)	140x200	155x230	200x290	240x340
-------------	---------	---------	---------	---------

20% Poliéster Polyester Polyester 27% Algodão Algodón Coton Cotton Baumwolle 53% Acrílico Acrylique Acrylic Acryl

Espeçura Grosor Épaisseur Thickness Höhe	Peso Poids Weight Gewicht
8 mm	1540 g/m ²

CARRARA
CHENILLE



Carrara Chenille 740

—AMETIST CHENILLE—

Ref. / (cm)	140x200	155x230	200x290	240x340
-------------	---------	---------	---------	---------

20% Poliéster Poliester Polyester 27% Algodão Algodón Coton Cotton Baumwolle 53% Acrílico Acrylique Acrylic Acryl	Espeçura Grosor Épaisseur Thickness Höhe	Peso Poids Weight Gewicht
	8 mm	1540 g/m ²

AMETISTE
CHENILLE

AMETIST CHENILLE 287



287



070



— ANTIK CHENILLE —

Ref. / (Cm)	68x120	100x150	140x200	155x230	200x290	240x340	300x400
Todas as referencias exceto Bege, Aqua, Silver, Metallic, Emerald Todas las referencias excepto Bege, Aqua, Silver, Metallic, Emerald Toutes les référence sauf Bege, Aqua, Silver, Metallic, Emerald All references except Bege, Aqua, Silver, Metallic, Emerald Alle referenzen ausser Bege, Aqua, Silver, Metallic, Emerald	•	•	•	•	•	•	•
Bege, Aqua, Silver, Metallic, Emerald	•	•	•	•	•	•	•

20% Poliéster Poliester Polyester 53% Acrílico Acrylique Acrylic Acryl 27% Algodão Algodón Coton Cotton Baumwolle ☞☞☞☞☞	Espeçura Grosor Épaisseur Thickness Höhe 8 mm	Peso Poids Weight Gewicht 1540 g/m²
--	---	---



Bege



Taupe



Orange



Metallic



Silver



Aqua



Blue



Emerald



Antik Chenille Gold | Orange

—ANTIK TEBAS—



002



017



233



005



088



403

Ref. / (Cm)	068x120	100x150	140x200	155x230	200x290	240x340
-------------	---------	---------	---------	---------	---------	---------

20% Poliéster Poliester Polyester 53% Acrílico Acrylique Acrylic Acryl 27% Algodão Algodón Coton Cotton Baumwolle

Espeçura Grosor Épaisseur Thickness Höhe	Peso Poids Weight Gewicht
8 mm	1540 g/m ²



Antik Tebas 005

- ANTIK CLOUD -



006



004



009



241



095



003



074

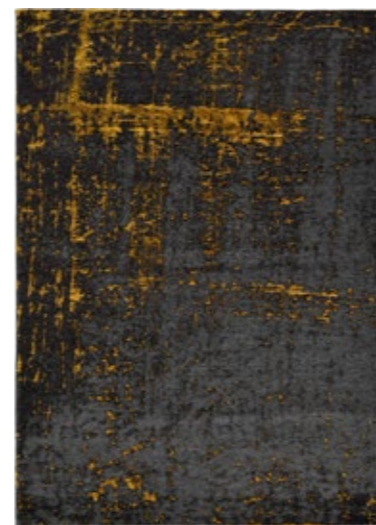

194



Ref. / (Cm)	68x120	100x150	140x200	155x230	200x290	240x340	300x400
006			•	•	•	•	
004	•	•	•	•	•	•	•
009	•	•	•	•	•	•	•
241	•	•	•	•	•	•	•
095	•	•	•	•	•	•	•
003			•	•	•	•	
074	•	•	•	•	•	•	•
194			•	•	•	•	

20% Poliéster Polyester Polyester	Espessura Grosor Épaisseur Thickness	Peso Poids Weight Gewicht
53% Acrílico Acrylique Acrylic		
27% Algodão Algodón Coton Cotton	8 mm	1540 g/m ²



Antik Cloud 004

— GRADIENT CHENILLE —

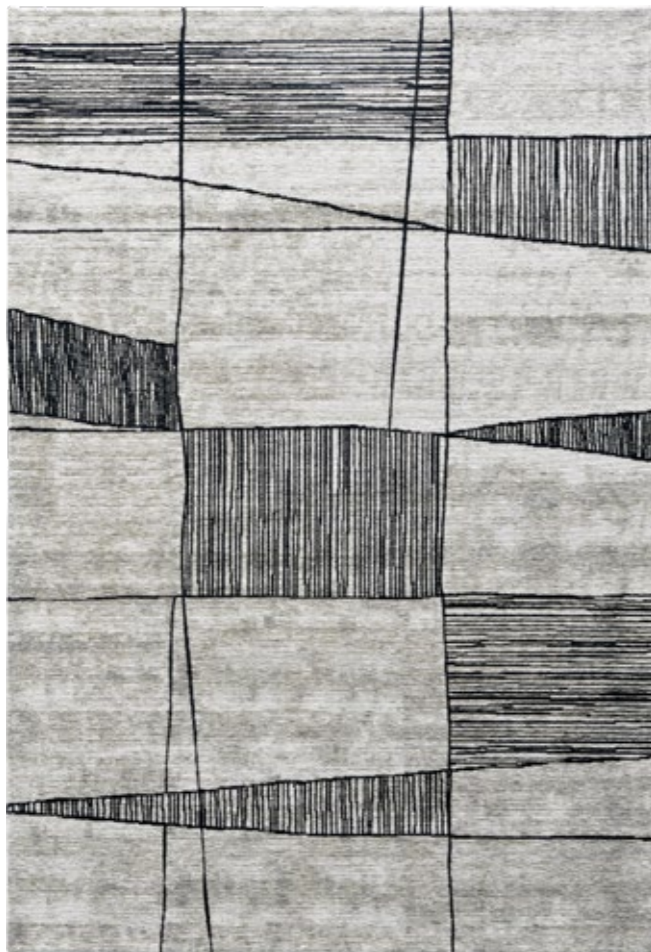

749 Silver Black



007 Silver Black

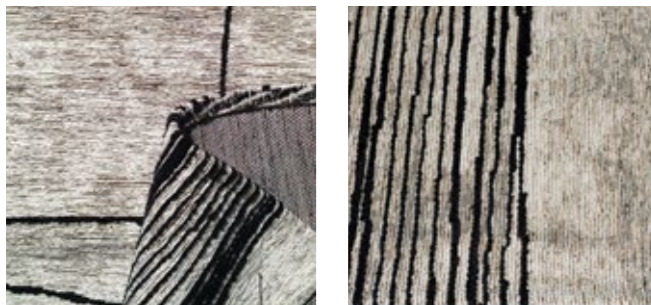

Ref. / (cm)	140x200	155x230	200x290	240x340
-------------	---------	---------	---------	---------

20% Poliéster Poliester Polyester 53% Acrílico Acrylique Acrylic Acryl 27% Algodão Algodón Cotton Cotton Baumwolle	Espeçura Grosor Épaisseur Thickness Höhe	Peso Poids Weight Gewicht
	8 mm	1540 g/m ²



GRADIENT CHENILLE

Gradient Chenille 749 Silver Black



— EDGES CHENILLE —



9367



9366



9361



9364



9358

Ref / (cm)	080x150*	140x200*	170x240*	200x280*	240x340*	280x390*	Ø 240*	100% Poliéster Políester Polyester	Espeçura Grosor Épaisseur Thickness Höhe	Peso Poids Weight Gewicht
	• stock							☒☒☒☒	8 mm	1500 g/m²
*Outras Dimensões sob pedido Otras dimensiones por encargo Autres dimensions par devis Other sizes under request Andere Massen auf Anfrage										

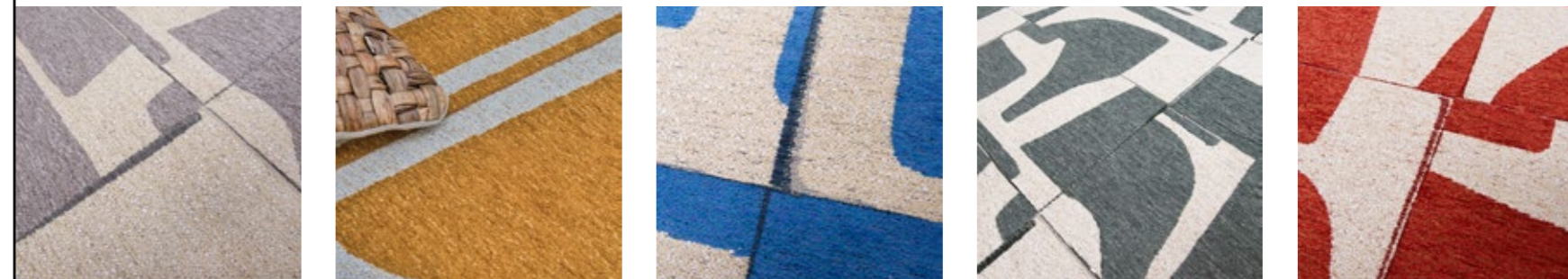

Edges chenille 9358

—CUBIST CHENILLE—

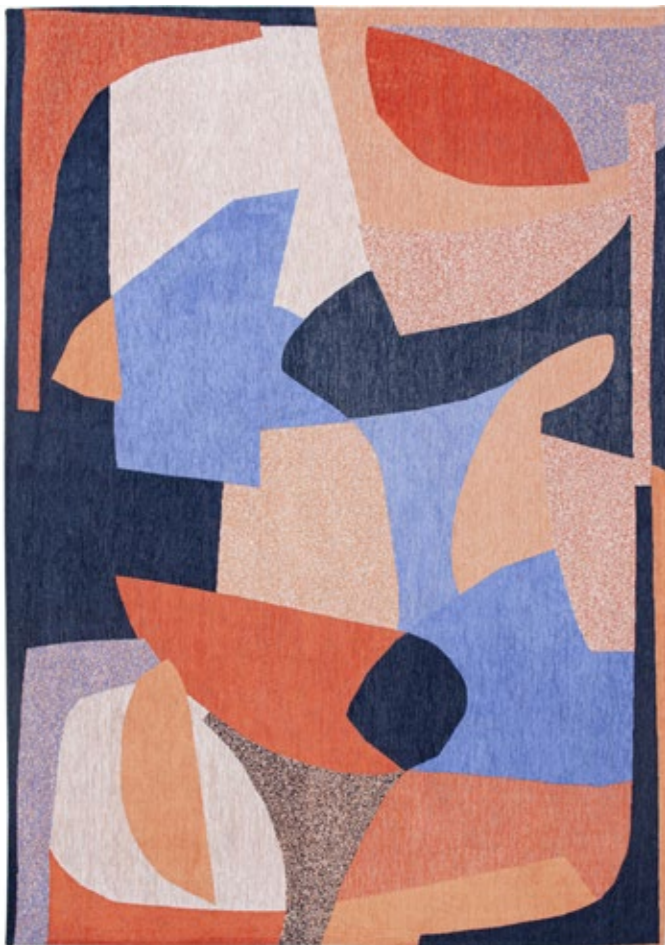

9368



9369



Ref / (cm)	100x140*	140x200*	170x240*	200x280*	240x340*	280x390*	Ø 240*	100% Poliéster Políester Polyester	Espeçura Grosor Épaisseur Thickness Höhe	Peso Poids Weight Gewicht
			• stock					☒☒☒☒	8 mm	1500 g/m²
<p>*Outras Dimensões sob pedido Otras dimensiones por encargo Autres dimensions par devis Other sizes under request Andere Massen auf Anfrage</p>										

CUBIST
CHENILLE



Cubist Chenille 9368

—MURAKAMI CHENILLE—



9388



9392



Ref / (cm)	100x140*	170x240*	200x280*	Ø 240*
		• stock		
*Outras Dimensões sob pedido Otras dimensiones por encargo Autres dimensions par devis Other sizes under request Andere Massen auf Anfrage				

100% Poliéster Poliester Polyester	Espeçura Grosor Épaisseur Thickness Höhe	Peso Poids Weight Gewicht
☒☒☒☒	8 mm	1500 g/m²

Murakami Chenille 9388



—PAKI CHENILLE—



9115



9113



9114

Ref / (cm)	140x200*	170x240*	200x280*	240x340*	280x390*	100% Poliéster Polyester Polyester	Espeçura Grosor Épaisseur Thickness Höhe	Peso Poids Weight Gewicht
		• stock				☒☒☒☒	8 mm	1500 g/m ²
*Outras Dimensões sob pedido Otras dimensiones por encargo Autres dimensions par devis Other sizes under request Andere Massen auf Anfrage								

PAKI
CHENILLE



Paki Chenille 9113

-DAME/GRAFIT CHENILLE-



Dame Chenille 9143



Grafit Chenille 9144

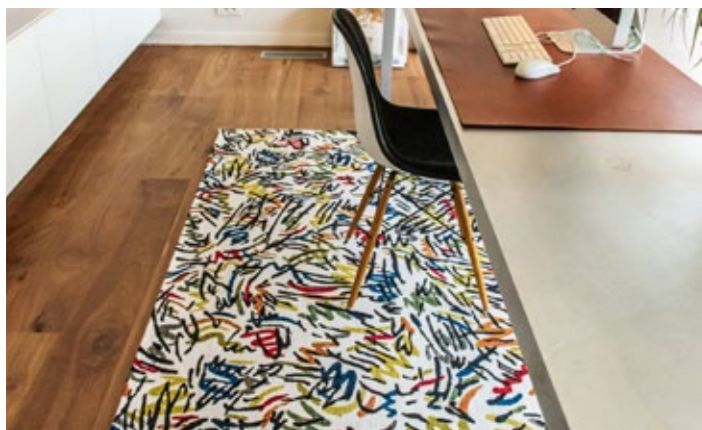

Ref. / (cm)	100x140*	170x240*	200x280*	Ref. / (cm)	100x140*	140x200*	170x240*	200x280*	240x340*	280x390*
Dame Chenille 9143		• stock		Grafit Chenille 9144			• stock			
*Outras Dimensões sob pedido Otras dimensiones por encargo Autres dimensions par devis Other sizes under request Andere Massen auf Anfrage				*Outras Dimensões sob pedido Otras dimensiones por encargo Autres dimensions par devis Other sizes under request Andere Massen auf Anfrage						

100% Poliéster Polyester	Espessura Grosor Épaisseur Thickness	Peso Poids Weight Gewicht
	8 mm	1500 g/m ²

DAME/GRAFIT CHENILLE



Dame Chenille 9143

— CLOUD CHENILLE —

Ref. / (cm)	80x150*	140x200*	170x240*	200x280*	240x340*	280x390*
			• stock			
*Outras Dimensões sob pedido Otras dimensiones por encargo Autres dimensions par devis Other sizes under request Andere Massen auf Anfrage						

100% Poliéster Poliester Polyester	Espeçura Grosor Épaisseur Thickness Höhe	Peso Poids Weight Gewicht
☒☒☒☒	8 mm	1500 g/m²

CLOUD
CHENILLE



8785



8419



8421



8925



8926



8956

Cloud Chenille 8419



—RUSTIK CHENILLE—



8618



8629



8723



Ref. / (cm)	80x150*	140x200*	170x240*	200x280*	240x340*	280x390*
	● stock					
*Outras Dimensões sob pedido Otras dimensiones por encargo Autres dimensions par devis Other sizes under request Andere Massen auf Anfrage						

100% Poliéster Poliester Polyester	Espeçura Grosor Épaisseur Thickness Höhe	Peso Poids Weight Gewicht
☒☒☒☒	8 mm	1500 g/m ²

RUSTIK
CHENILLE

Rustik Chenille 8629



—HERITAGE CHENILLE—



8712



8719



Ref. / (cm)	140x200*	170x240*	200x280*	240x340*	280x390*
	● stock				
*Outras Dimensões sob pedido Otras dimensiones por encargo Autres dimensions par devis Other sizes under request Andere Massen auf Anfrage					

100% Poliéster Poliester Polyester	Espeçura Grosor Épaisseur Thickness Höhe	Peso Poids Weight Gewicht
☒☒☒☒	8 mm	1500 g/m ²

Heritage Chenille 8712



HERITAGE CHENILLE

—CARVED CHENILLE—



9226

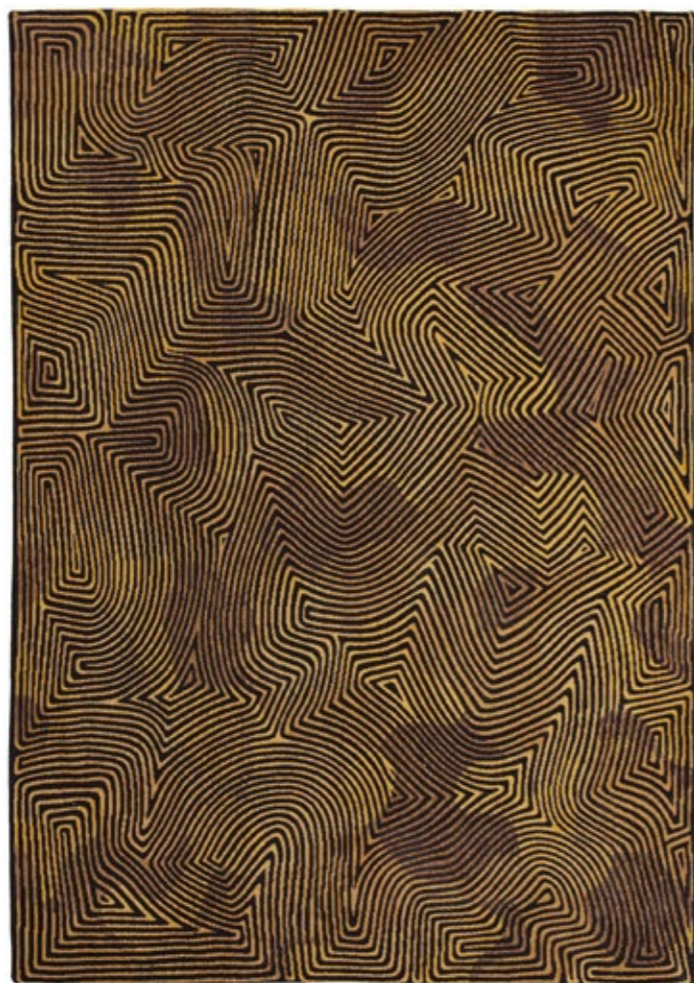

9227



Ref. / (cm)	80x150*	140x200*	170x240*	200x280*	240x340*	280x390*	100% Poliéster Políester Polyester	Espeçura Grosor Épaisseur Thickness Höhe	Peso Poids Weight Gewicht
	• stock						☒☒☒☒	8 mm	1500 g/m ²
*Outras Dimensões sob pedido Otras dimensiones por encargo Autres dimensions par devis Other sizes under request Andere Massen auf Anfrage									

CARVED
CHENILLE

Carved Chenille 9227

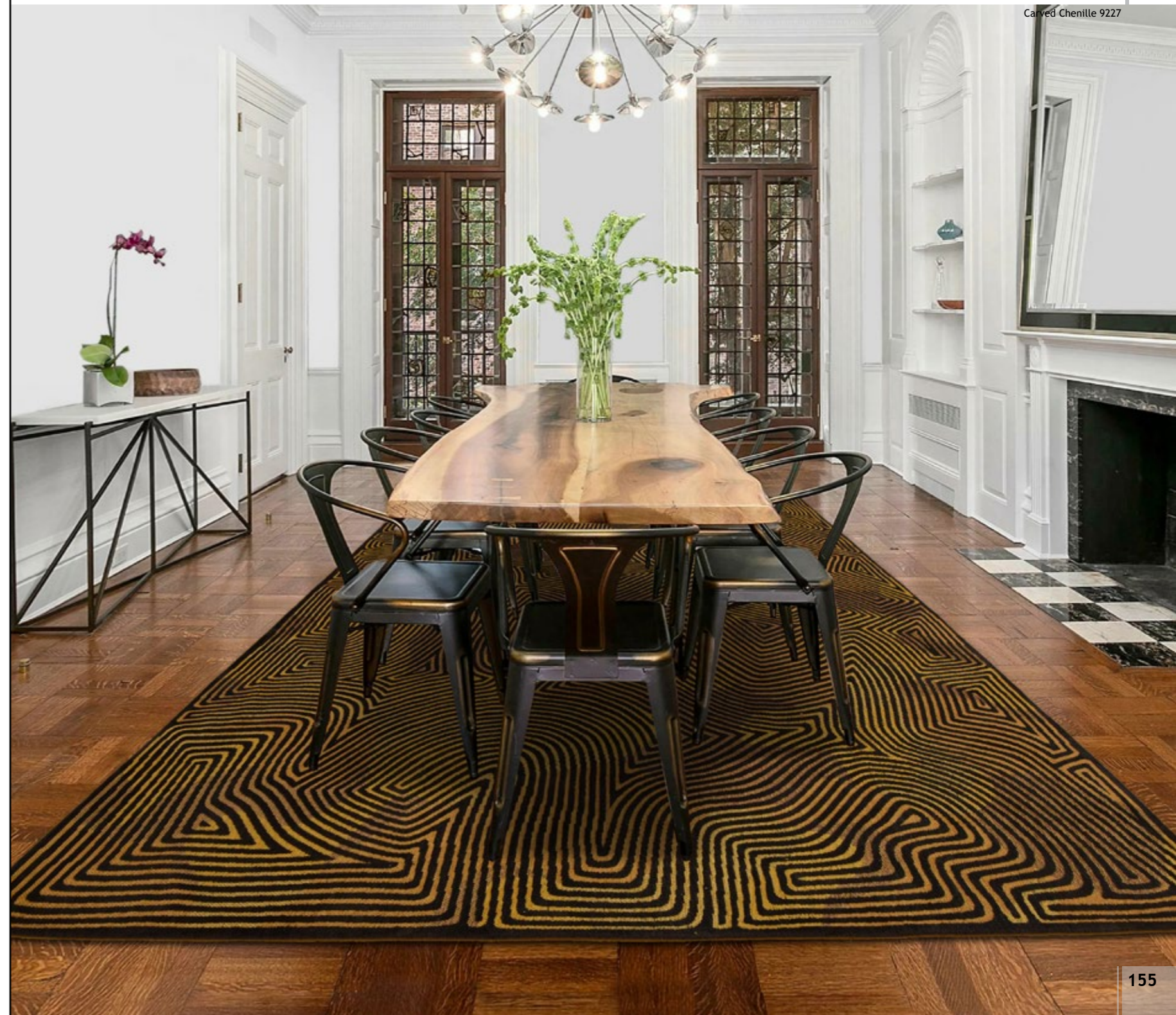

— GROPIUS CHENILLE —



9196



9210



Ref. / (cm)	80x150*	140x200*	170x240*	200x280*	240x340*	280x390*
	• stock					
*Outras Dimensões sob pedido Otras dimensiones por encargo Autres dimensions par devis Other sizes under request Andere Massen auf Anfrage						

100% Poliéster Poliéster Polyester	Espeçura Grosor Épaisseur Thickness Höhe	Peso Poids Weight Gewicht
☒☒☒☒	8 mm	1500 g/m ²

GROPIUS
CHENILLE



Gropius Chenille 9210

—VENETTO/WATER CHENILLE—



Venetto Chenille /9211



Water Chenille /9116

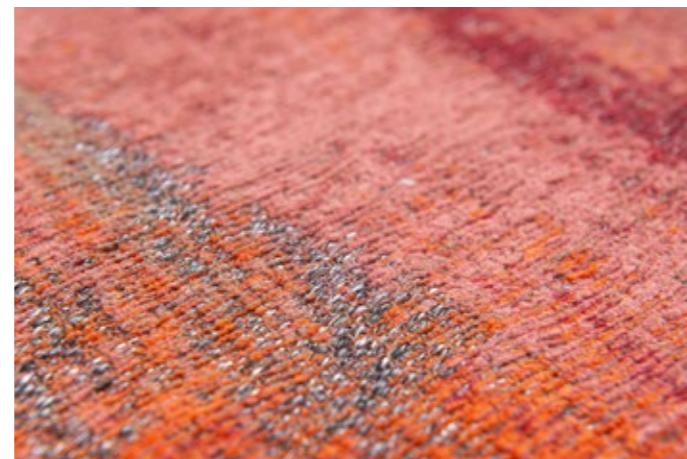

Ref. / (cm)	80x150*	140x200*	170x240*	200x280*	240x340*	280x390*
	• stock					
*Outras Dimensões sob pedido Otras dimensiones por encargo Autres dimensions par devis Other sizes under request Andere Massen auf Anfrage						

100% Poliéster Poliester Polyester	Espessura Grosor Épaisseur Thickness Höhe	Peso Poids Weight Gewicht
☒☒☒☒	8 mm	1500 g/m ²

Venetto Chenille 9211

VENETTO
CHENILLE



—GLAM VELVET—



Ref. / (cm)	160x230	200x290	240x340	Ø 200	Ø 240
34% Viscose viscosa 34% Algodão Algodón Coton Cotton 30% Acrílico Acrylique Acrylic 2% Poliéster Poliester Polyester ☞☞☞☞☞☞			Espessura Grosor Épaisseur Thickness Höhe		Peso Poids Weight Gewicht
			7 mm		2350 g/m²

GLAM VELVET

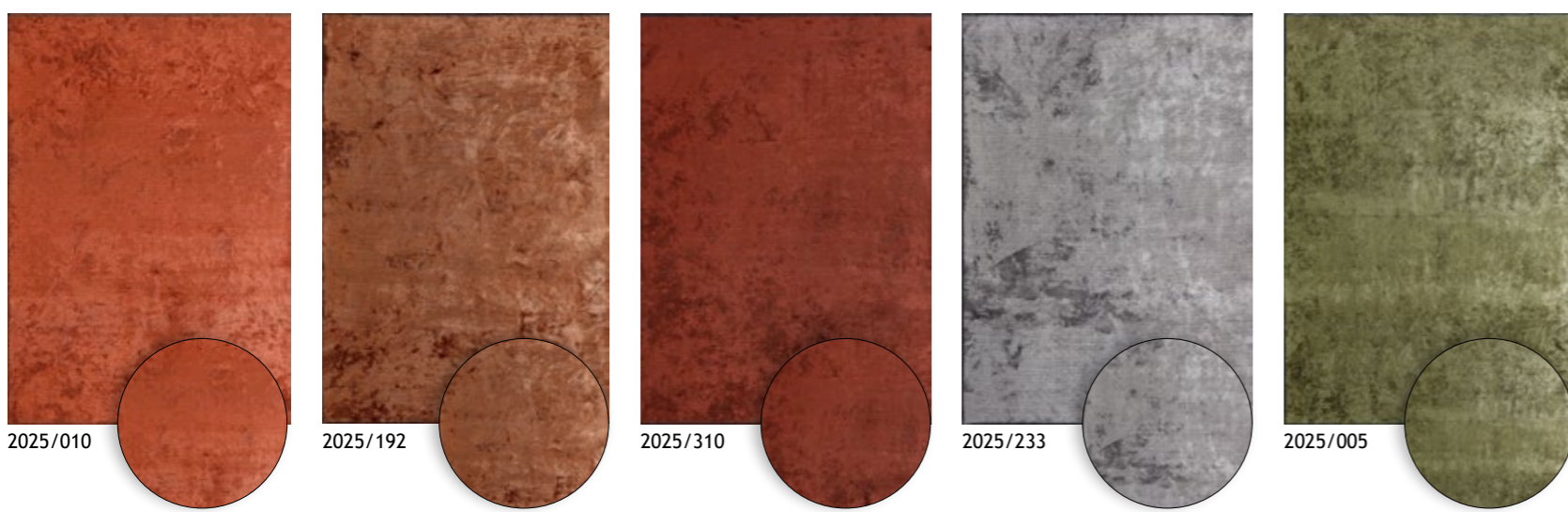
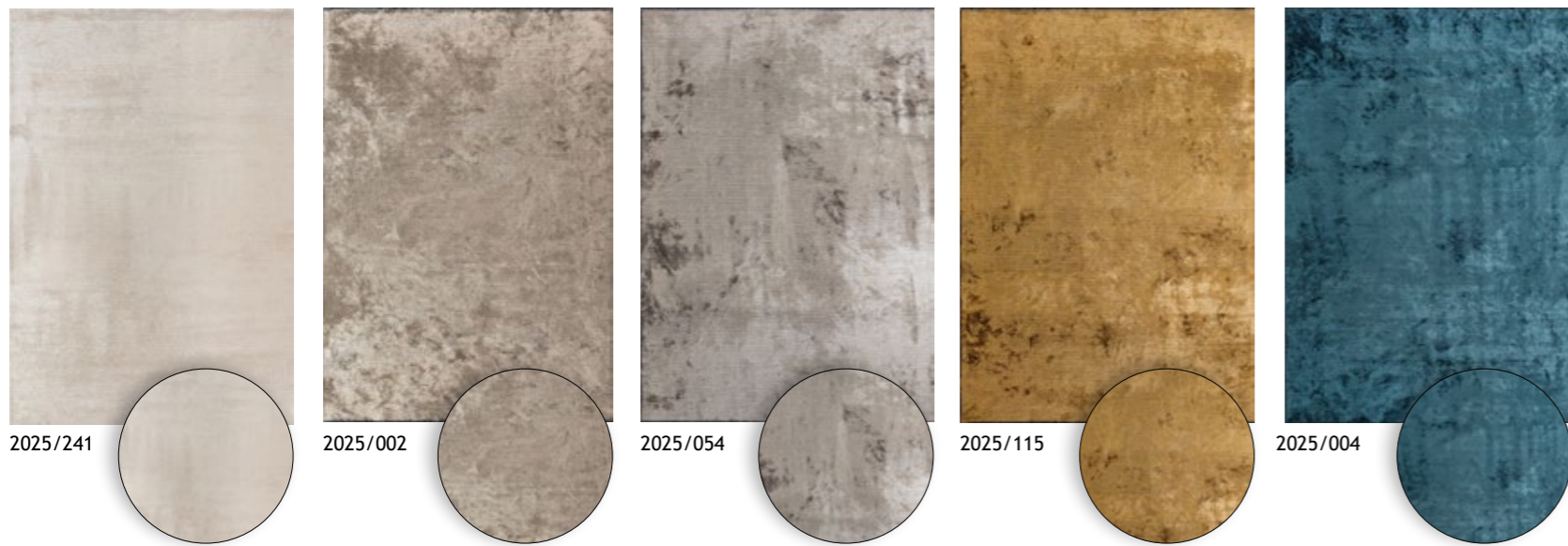

-GLAM VELVET-



3131/017



3131/233



3131/007



0115/233



2037/054



3132/008



3132/192



3026/008



3306/054

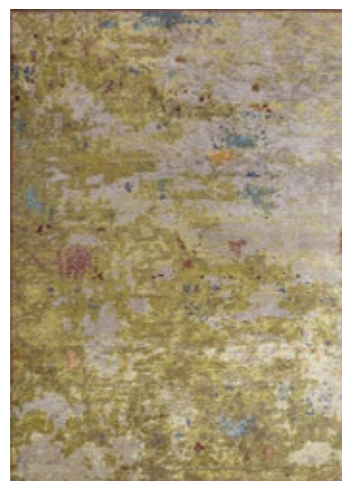

6031/005



3652/010



3652/004



Ref. / (cm)	160x230	200x290	240x340
-------------	---------	---------	---------

34% Viscose viscosa	Espessura Grosor Épaisseur Thickness	Peso Poids Weight
34% Algodão Algodón Coton Cotton		
30% Acrílico Acrylique Acrylic	7 mm	2350 g/m ²
2% Poliéster Poliester Polyester		

GLAM VELVET



Glam Velvet 0115/233

—ZEN—



247/009

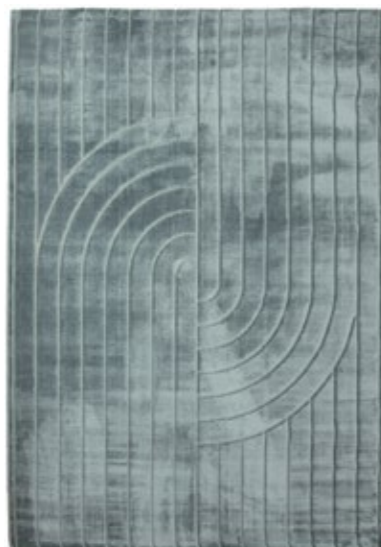

247/004



247/017



247/002



752/009



752/004

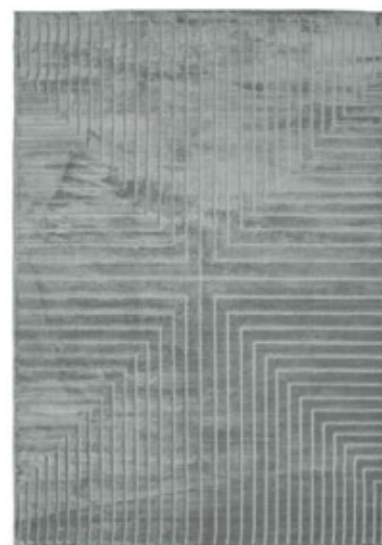

752/017



752/002

Ref. / (cm)	080x150	130x190	160x230	200x290	240x340	300x400
-------------	---------	---------	---------	---------	---------	---------

100% Poliéster | Poliester | Polyester



Espessura | Grosor

Épaisseur | Thickness | Höhe

8 mm

Peso

Poids | Weight | Gewicht

2000 g/m²

ZEN



Zen 752/009

-VIENA-



Ø 67



pack 50x40
50x80



001



002



003



004



030

Ref. / (cm) Ø 67 pack 50x40 + 50x80

100% Poliéster | Polyester



non-slip

ultra soft
yarn

washable

Espessura | Grosor
Épaisseur | Thickness | Höhe

30 mm

Peso
Poids | Weight | Gewicht

1800 g/m²



VIENA

Viena 003



— VENEZA —



Ø 67



pack 50x40
50x80



001



002







003



233

Ref. / (cm)	Ø 67	pack 50x40 + 50x80
-------------	------	--------------------

100% Poliéster Polyester
    

Espessura Grosor Épaisseur Thickness Höhe	Peso Poids Weight Gewicht
25 mm	1500 g/m²



VENEZA

Veneza 233





IN
&
OUT
COLLECTION



- KITCHEN
- DENON
- DALLAS
- NASSAU
- OMBRE
- GARDEN CHENILLE
- SANDALO



- TATAMI
- TATAMI DESIGN
- METROPOLITAN
- BROADWAY
- RAINBOW
- JUNKO
- SISALANA
- SANTIAGO
- VARADERO

— KITCHEN —



28805/050



34521/032



19288/099



19291/099



48191/060



28826/070



34561/032



19213/064



34523/032

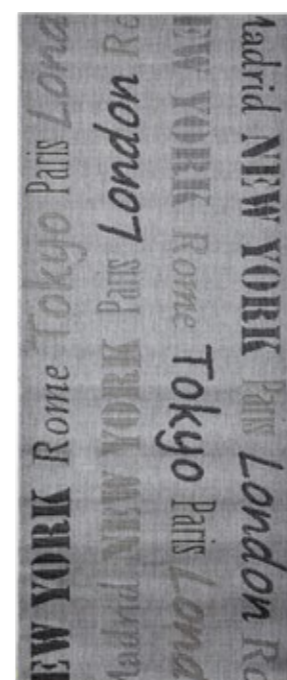

03492/032

Ref. / (cm)

80x200

100% Polipropileno | polypropylène | polypropylene | polypropylen

Espessura | Grosor |

Épaisseur | Thickness | Höhe

5 mm

Peso

Poids | Weight | Gewicht

1500 g/m²



KITCHEN

Kitchen 19291/099



— DENON —

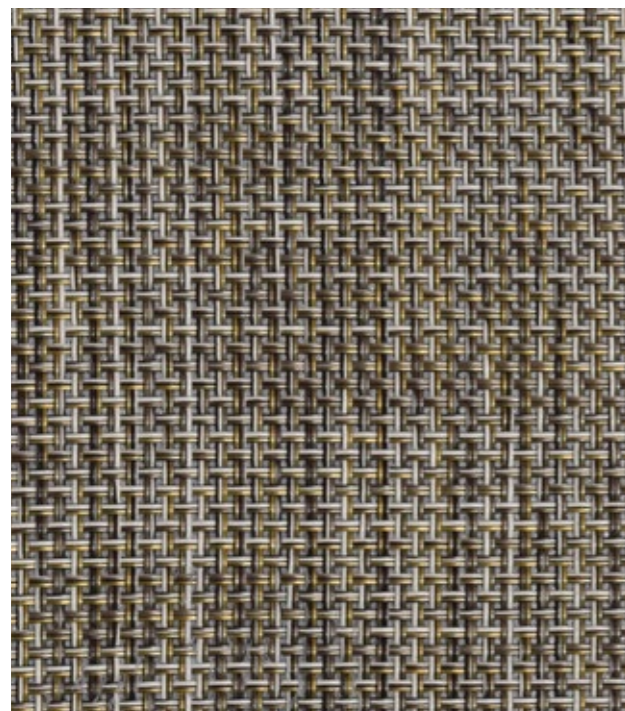

001/002



001/233



002/017

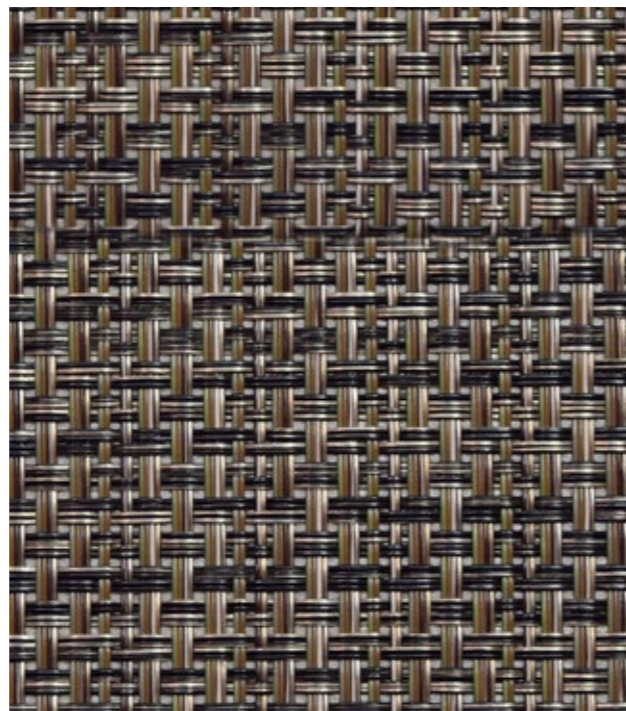

002/008



Embossed PVC backing (anti-slip)

Ref. / (cm)	67x250	60x120	80x150	120x170	140x200	160x230
70% PVC 30% Polyester						Espessura Grosor Épaisseur Thickness Höhe
Limpar com uma esponja e detergente neutro. Enxaguar com água; Limpiar con una esponja y jabón suave. Enjuagar con agua. Clean with a sponge and mild detergent. Rinse with water						3 mm



Denon 001/002

— DALLAS —

Ref. / (cm)	67x250	60x120	80x150	120x170	140x200	160x230	Espessura Grosor Épaisseur Thickness Höhe 3 mm	100% PVC
-------------	--------	--------	--------	---------	---------	---------	--	--------------



DALLAS



002

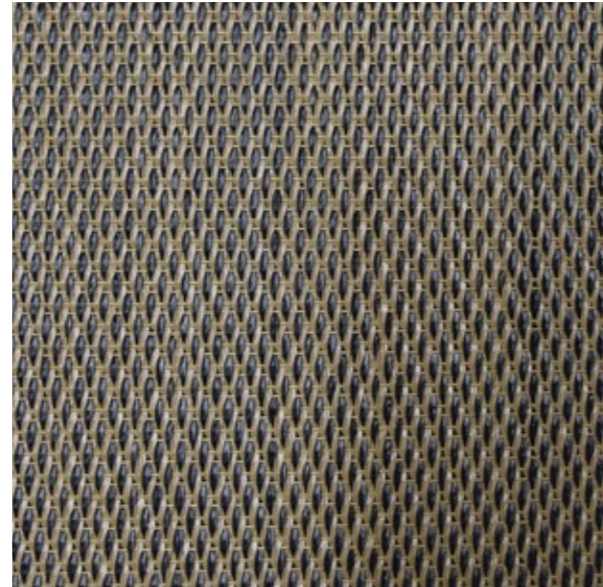

008



017

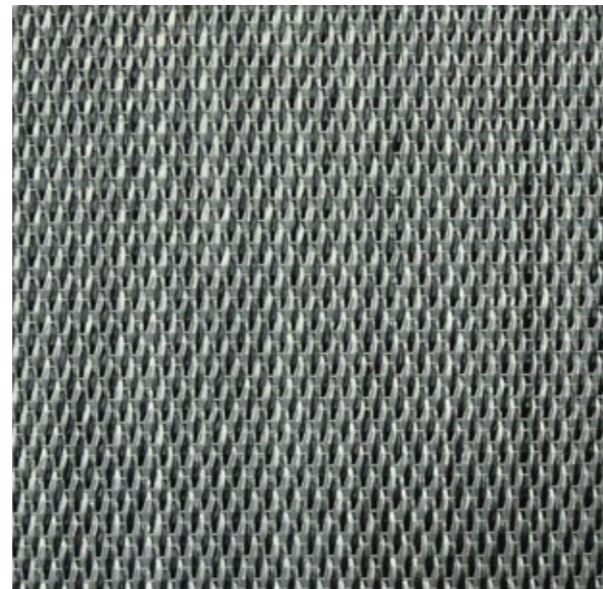

058



—NASSAU—



005



115



006



233



Ref. / (cm)	123x180	160x230	206x290	246x340
26% Poliéster Poliester Polyester 58% Polipropileno Polypropylène Polypropylene 16% Acrílico Acrylique Acrylic Acryl	Espessura Grosor Épaisseur Thickness Höhe		Peso Poids Weight Gewicht	
		7 mm		1200 g/m ²

Nassau 005



— OMBRE CHENILLE —



01/272



01/070



02/004



02/010



02/005

Ref. / (Cm)	123x180	160x230	206x290	246x340
-------------	---------	---------	---------	---------

26% Poliéster Poliešter Polyešter 74% Polipropileno Polypropylène Polypropylene
--



Espešsura Grosor Épaisseur Thickness Höhe
--

3,5 mm

Peso Poids Weight Gewicht

1000 g/m²



OMBRE
CHENILLE



Ombre Chenille 01/272

—GARDEN CHENILLE—



01/002



02/287



Ref. / (Cm)	123x180	160x230	206x290	246x340
-------------	---------	---------	---------	---------

26% Poliéster Poliester Polyester 74% Polipropileno Polypropylène Polypropylene
--



Espezzura Grosor Épaisseur Thickness Höhe
--

3,5 mm

Peso Poids Weight Gewicht

1000 g/m²



GARDEN
CHENILLE

Garden Chenille 02/287



— SANDALO —



037



008



068



054



Ref. / (Cm)	123x180	160x230	206x290	246x340
-------------	---------	---------	---------	---------

26% Poliéster Poliester Polyester 74% Polipropileno Polypropylene	Espezzura Grosor Épaisseur Thickness Höhe	Peso Poids Weight Gewicht
	3,5 mm	1000 g/m ²



SANDALO



Sandalo 068

— TATAMI —

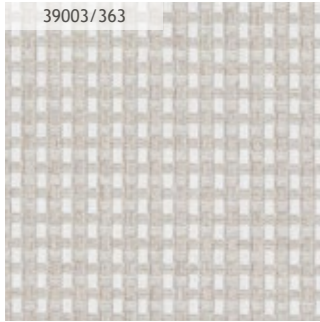

39003/363



39003/837



39003/388



39003/275

Ref. / (cm)	67x250	80x150	120x170	140x200	160x230	200x290
100% Polipropileno Polypropylène Polypropylene Polypropylen		Espessura Grosor Épaisseur Thickness Höhe		Peso Poids Weight Gewicht		
Interior / Exterior - resistente a raios UV e água Intérieur / Extérieur - résistant aux rayons UV et à l'eau Indoor / Outdoor - UV resistant / water resistant Innen / Aussen - UV - Strahlungen und Wasserfest		5 mm		1700 g/m²		

Tatami 39003|275



TATAMI

— TATAMI DESIGN —



39349/196



39349/892



39782/196

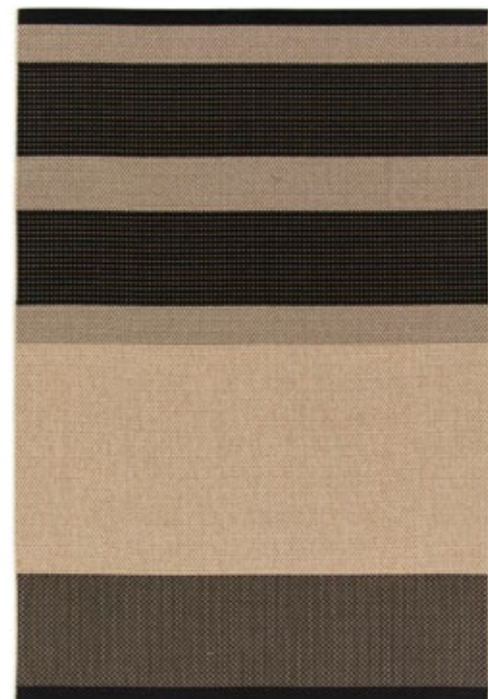

39782/892

Ref. / (cm)	80x150	120x170	140x200	160x230	200x290	100% Polipropileno Polypropylene	Espeçura Grosor Épaisseur Thickness Höhe	Peso Poids Weight Gewicht
39349/196 ; 39349/892	•	•	•	•	•		Flatweave	1450 g/m ²
39782/196 ; 39782/892		•	•	•	•			



TATAMI DESIGN

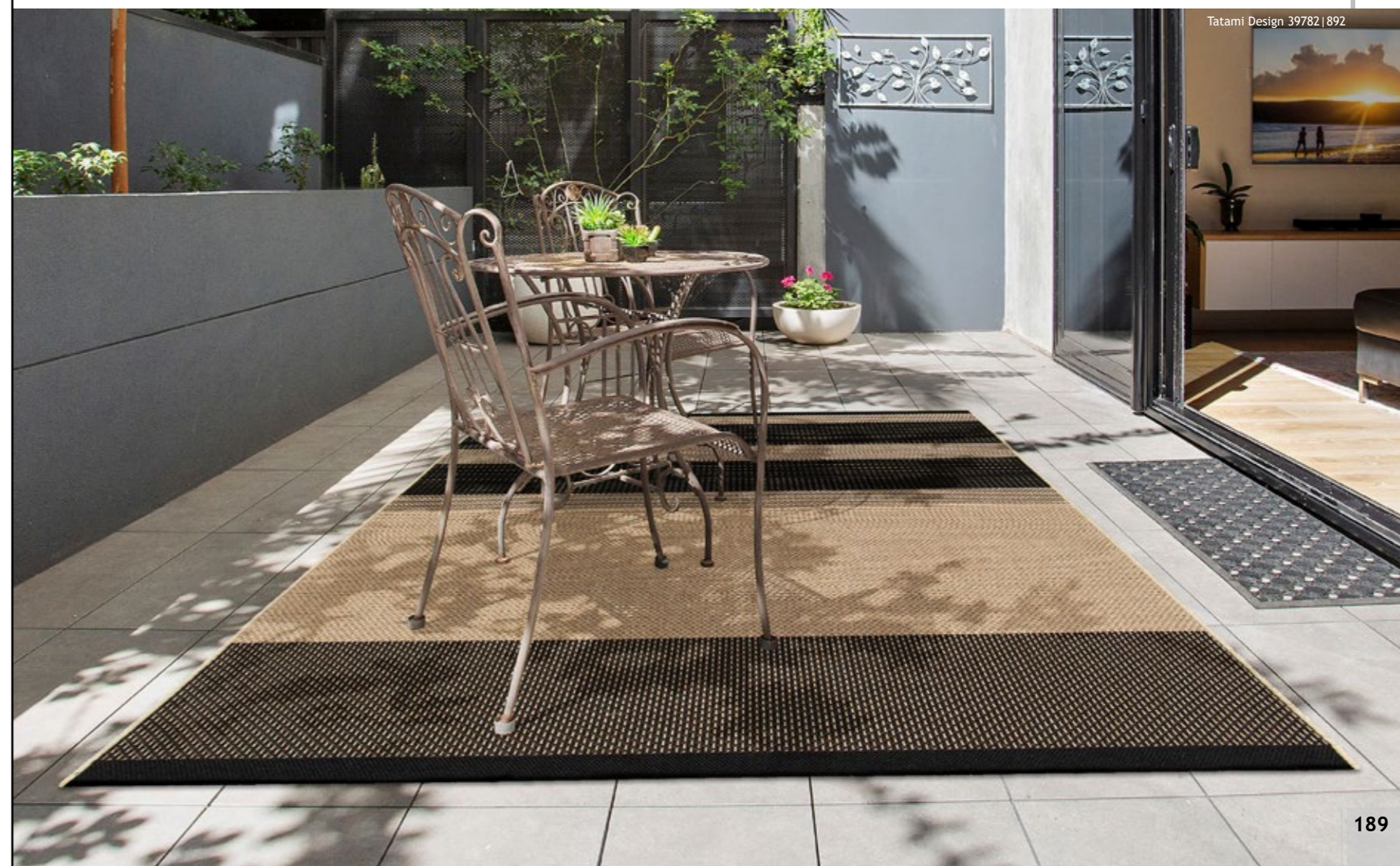
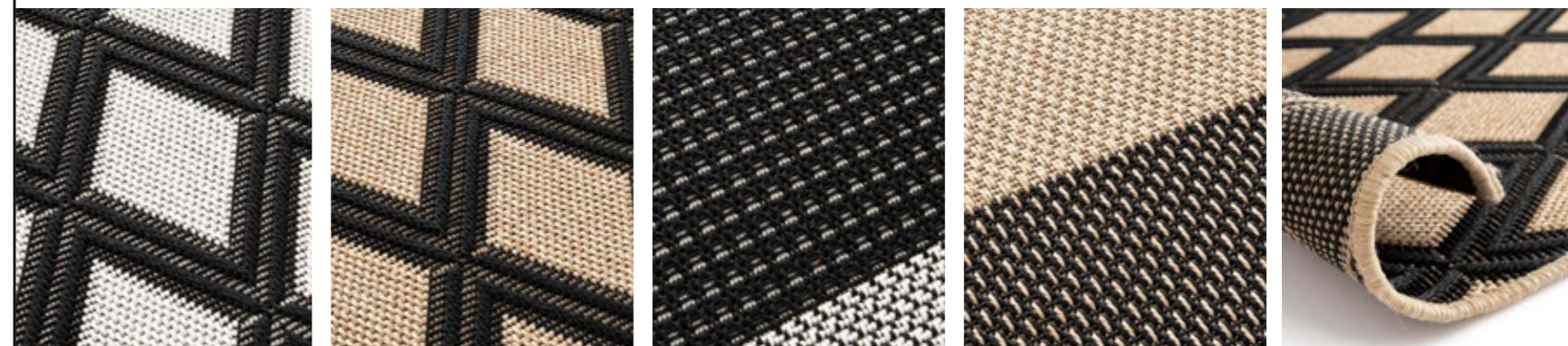

Tatami Design 39782 | 892

—METROPOLITAN—



20421/668



20421/332



20421/994



20421/993



20403/694



20403/693

Ref. / (cm)	80x150	120x170	140x200	160x230	200x290
-------------	--------	---------	---------	---------	---------

100% Polipropileno | Polypropylène | Polypropylene

Espeçura Grosor	Peso
Épaisseur Thickness Höhe	Poids Weight Gewicht
4 mm	1100 g/m ²



METROPOLITAN

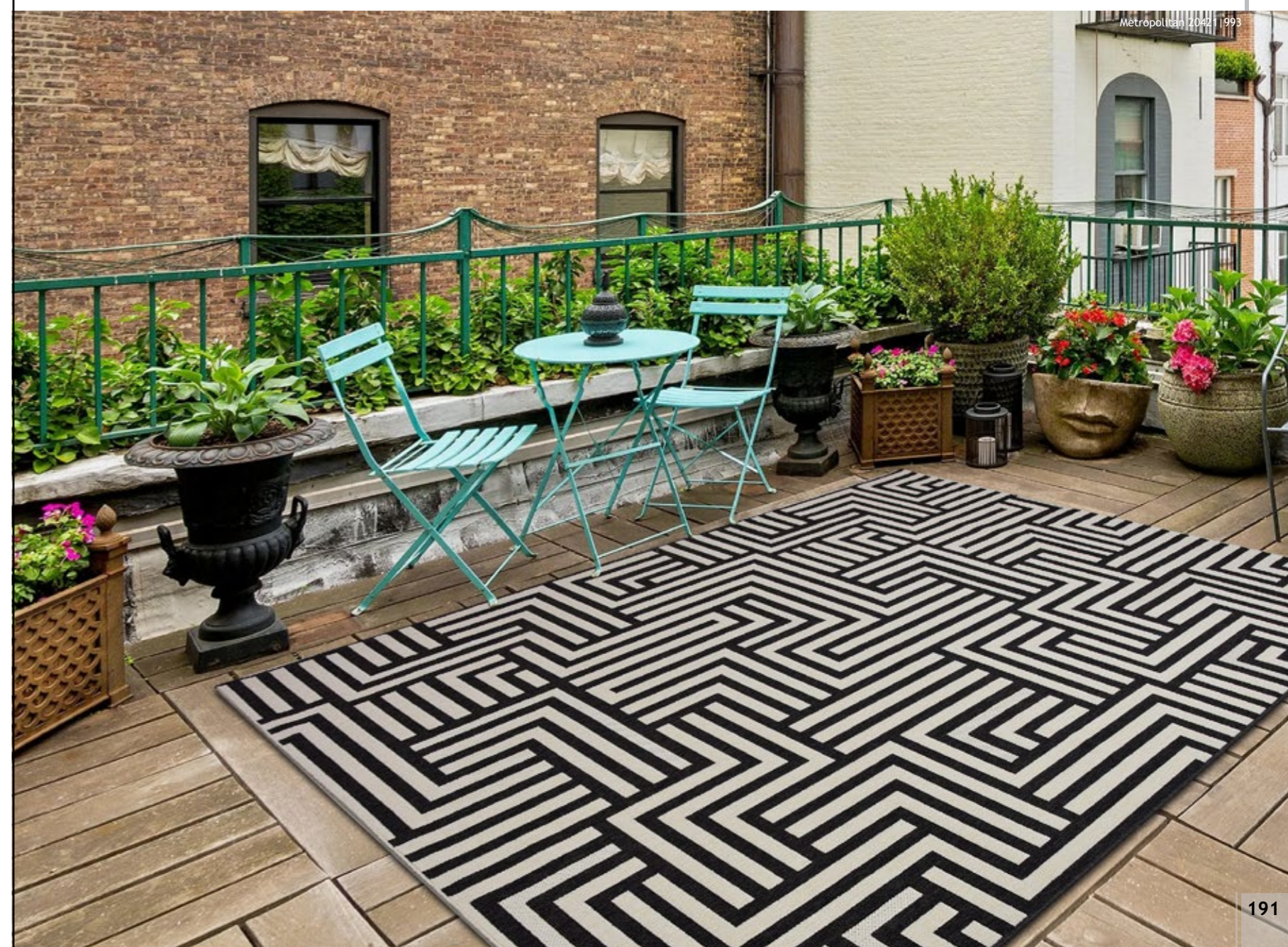

Metropolitan 20421 | 1993

— BROADWAY —

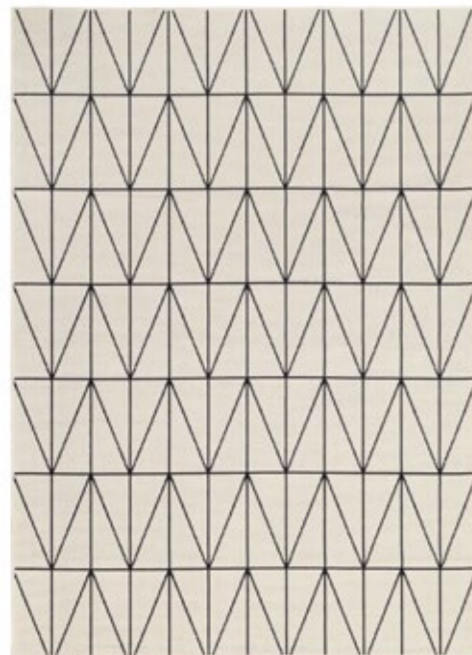

20412/963

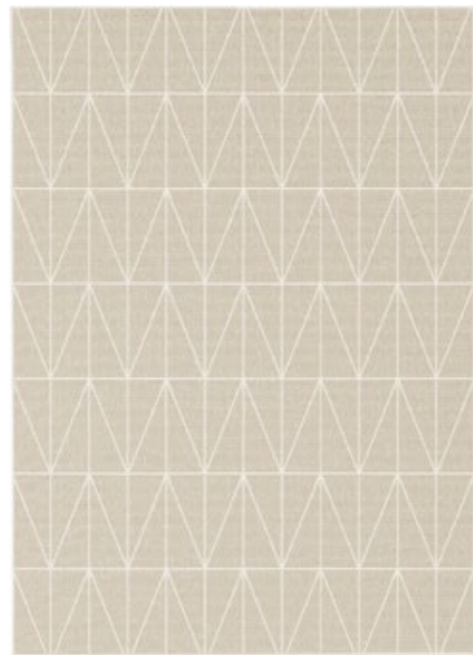

20412/658

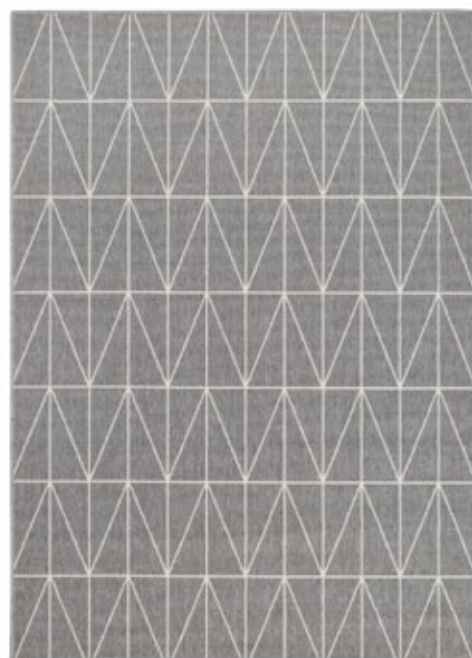

20412/632



20412/694

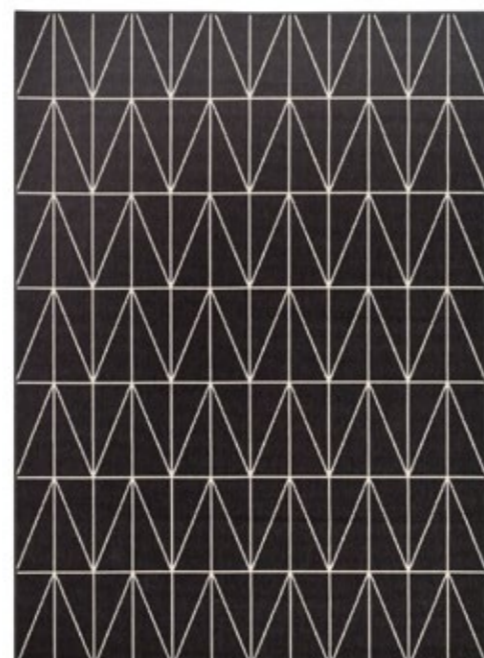

20412/693

Ref. / (cm)	80x150	120x170	140x200	160x230	200x290
-------------	--------	---------	---------	---------	---------

100% Polipropileno
Polypropylène | Polypropylene | Polypropylen
☒☒☒☒☒

Espezzura Grosor Épaisseur Thickness Höhe	Peso Poids Weight Gewicht
4 mm	1100 g/m ²



BROADWAY



Broadway 20412/694

— BROADWAY —

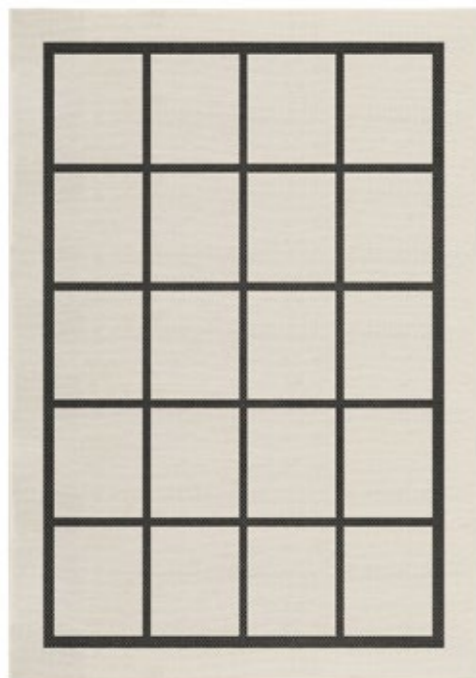

20428/663



20426/558

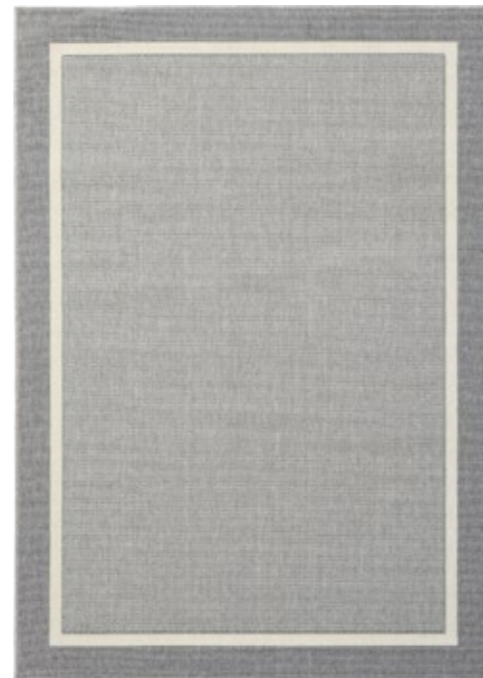

20427/332



20427/558



20404/558



20404/332

Ref. / (cm)	80x150	120x170	140x200	160x230	200x290
-------------	--------	---------	---------	---------	---------

100% Polipropileno polypropylène polypropylene polypropylen ☒☒☒☒☒	Espessura Grosor Épaisseur Thickness Höhe	Peso Poids Weight Gewicht
	4 mm	1100 g/m ²



BROADWAY



Broadway 20404/558

— RAINBOW —

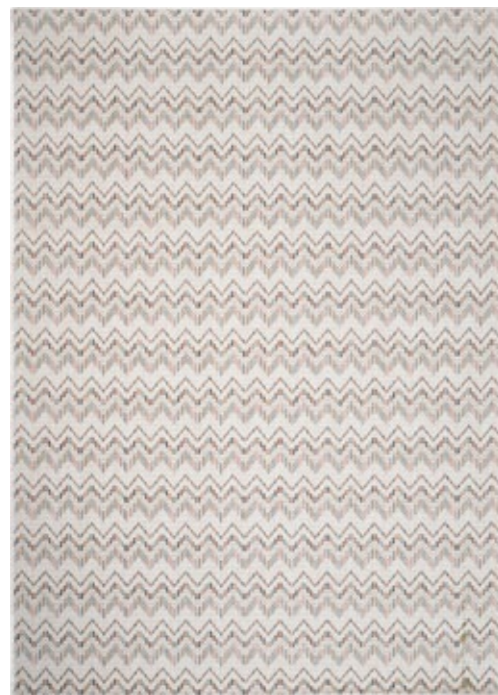

2857



2860



1158



1192

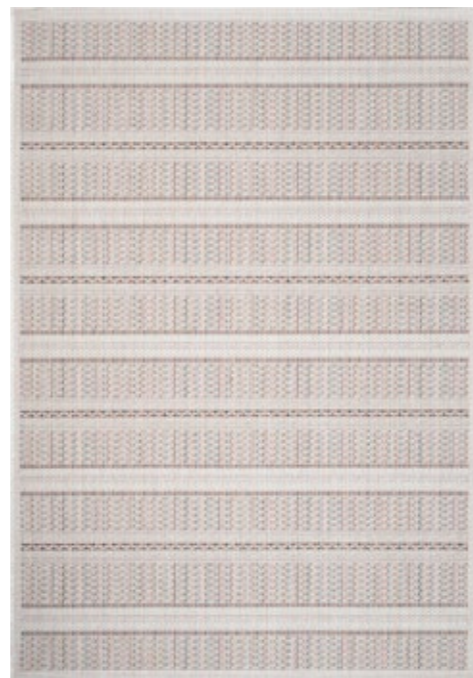

2856

Ref. / (cm)	080x150	120x170	140x200	160x230	200x290
-------------	---------	---------	---------	---------	---------

100% Polipropileno Polypropylene 🚫🔥🧼🧴	Espessura Grosor Épaisseur Thickness Höhe	Peso Poids Weight Gewicht
	Flatweave	1200 g/m ²



RAINBOW



Rainbow 2860

— JUNKO —



46203/651



46209/651



46202/561

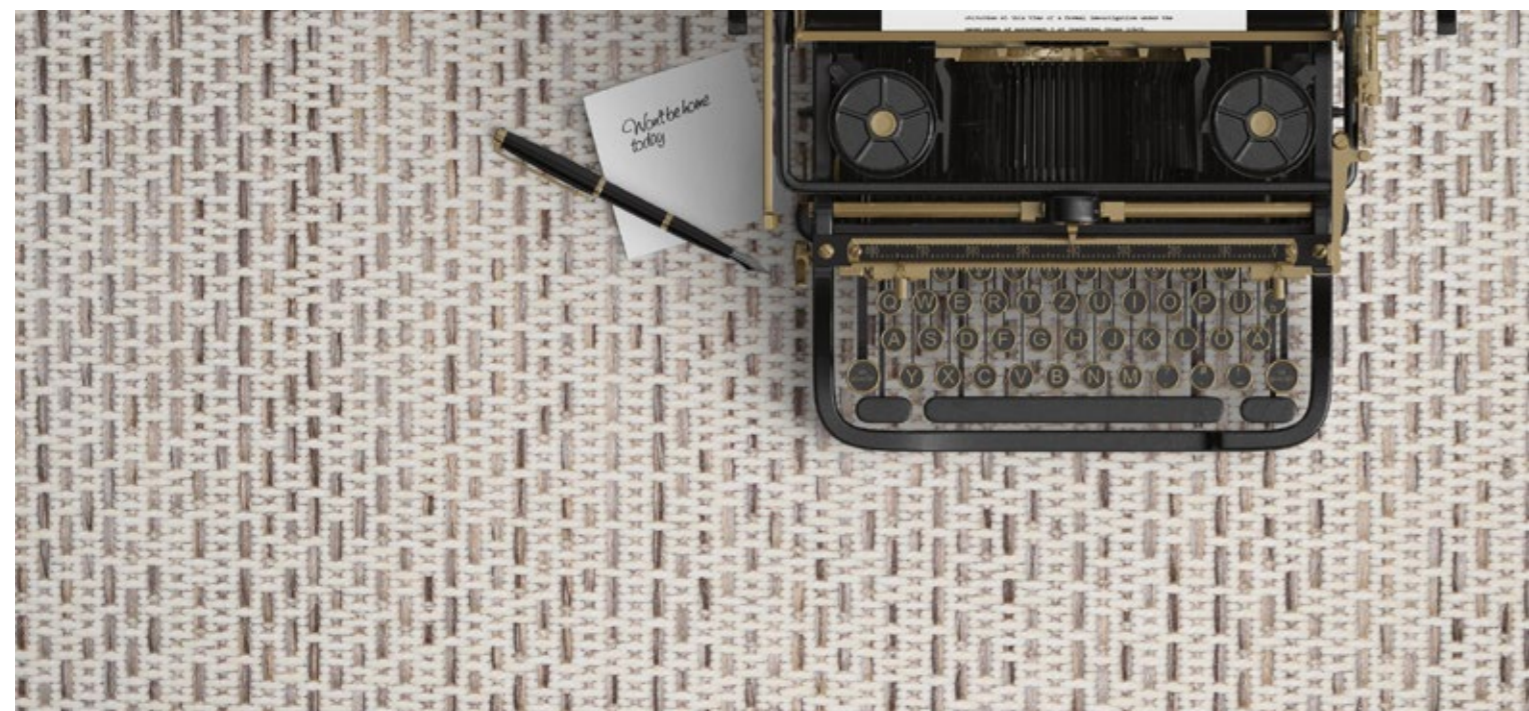

Ref. / (cm)	80x150	120x170	160x230	200x290
-------------	--------	---------	---------	---------

100% Polipropileno Polypropylène Polypropylene Polypropylen	Espessura Grosor Épaisseur Thickness Höhe	Peso Poids Weight Gewicht
☒☒☒☒☒	5 mm	1100 g/m ²



JUNKO



Junko 46209/651

— SISALANA —



8773



9081



1607

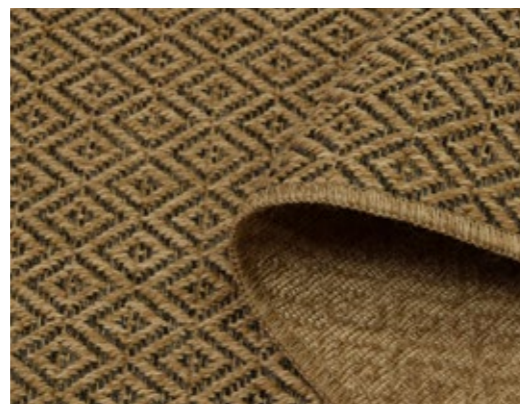

Ref. / (cm)	80x150	120x170	140x200	160x230	200x290	240x340
-------------	--------	---------	---------	---------	---------	---------

91% Polipropileno Polypropylene 9% Poliéster Polyester Polyester

Espezzura Grosor Épaisseur Thickness Höhe
flatweave

Peso Poids Weight Gewicht
1600 g/m ²



SISALANA



Sisalana 1607

— SANTIAGO —

Ref. / (cm)	080x150	120x170	140x200	160x230	200x290
-------------	---------	---------	---------	---------	---------

100% Polipropileno
Polypropylène | Polypropylene | Polypropylen

Espessura | Grosor
Épaisseur | Thickness | Höhe

Peso
Poids | Weight | Gewicht



5 mm

1185 g/m²



SANTIAGO



98707/101099

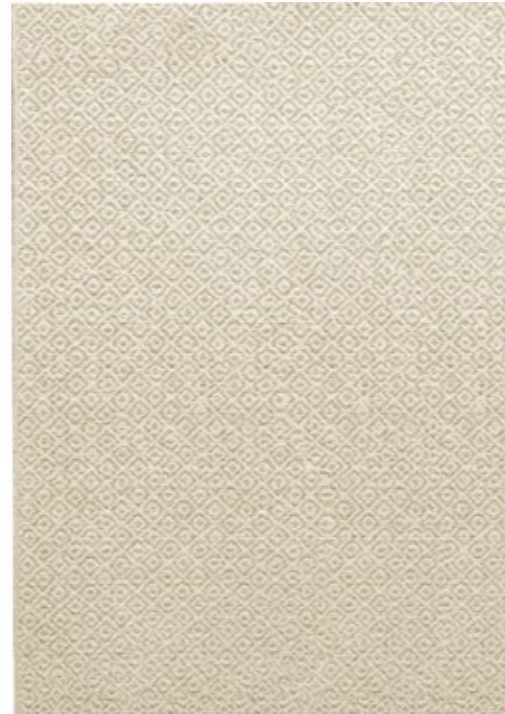

98707/201699



98707/303899



98707/303999



98707/502999



Santiago 98707/502999

—VARADERO—



98160/401196



98160/801296



98122/200399



98122/200199



98122/600196



98122/100099



98122/300099



98160/401196

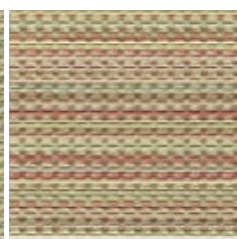

98160/801296

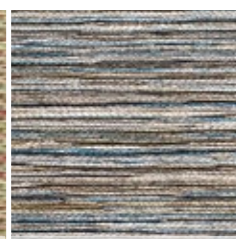

98122/200399

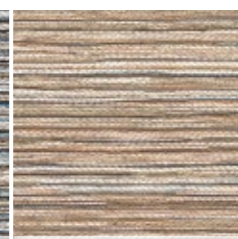

98122/200199

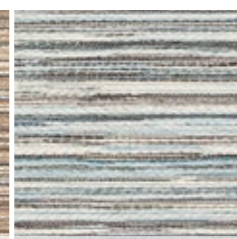

98122/600196

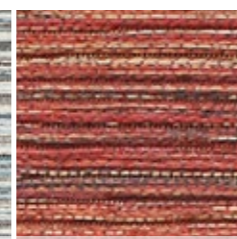

98122/100099



98122/300099

Ref. / (cm)	080x240	080x150	120x170	140x200	160x230	200x290
98160/401196		•	•	•	•	•
98160/801296		•	•	•	•	•
98122/200399		•	•	•	•	•
98122/200199	•	•	•	•	•	•
98122/600196		•	•	•	•	•
98122/100099		•	•	•	•	•
98122/300099	•	•	•	•	•	•

100% Polipropileno Polypropylène Polypropylene	Espessura Grosor	Peso Poids
Interior / Exterior-resistente a raios UV e água Intérieur / Extérieur-résistant aux rayons UV et à l'eau Indoor / Outdoor-UV resistant / water resistant Innen / Aussen-UV-Strahlungen und Wasserfest	Épaisseur Thickness	Weight Gewicht
☑☒☒☒☒	5 mm	1185 g/m ²



VARADERO



Varadero 98160/801296

—ALCATIFAS—
MOQUETAS | MOQUETTE | WALL-TO-WALL



—TAPETES POR MEDIDA—
ALFOMBRAS A MEDIDA | TAPIS SUR MESURE | TAILOR MADE RUGS



VÁRIOS FORMATOS | MUCHAS FORMAS | PLUSIEURS FORMES | MULTIPLE SHAPES



COLLECTION

- AMARONI
- ANZIO
- APRILIA
- ASSIS
- BARLETTA
- BERGAMO
- CHIVASSO
- CROTONE
- ELBA
- LATINA
- LECCE
- LIVORNO
- LORETO
- LUGANO
- MELISSA
- MESSINA
- MILANO
- NAPOLI
- NATURAL
- NATURAL CHEVRON
- NATURAL BAHIA
- OSTIA
- PISA
- RAGUSA
- RAVENA
- SALERNO
- SANREMO
- SAMOA
- SAN MARINO
- SANTILLANA
- SARAGOÇA
- SAVONA
- TURIM
- UDINE
- VICENZA
- VITERBO

— AMARONI —



005



036



039



035



024



084



090



096

Ref. / (cm)	80x150	140x200	160x230	200x290	Corte à largura de 2 ou 4 m Corte al ancho 2 o 4 m Cut service 2 or 4 m width Découpe largeur 2 o 4 m
-------------	--------	---------	---------	---------	--

Composição Composición Composition Composition	100% Recycled Poliéster Polyester (PET)
Altura do pelo Altura del hilo Pile height Hauteur du velours	15 mm
Densidade Densidade Density Densité	260 700 Tufts/m ²
Limpeza Limpieza Cleaning Nettoyage	

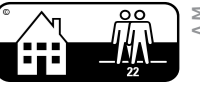

Amaroni 024



— ANZIO —

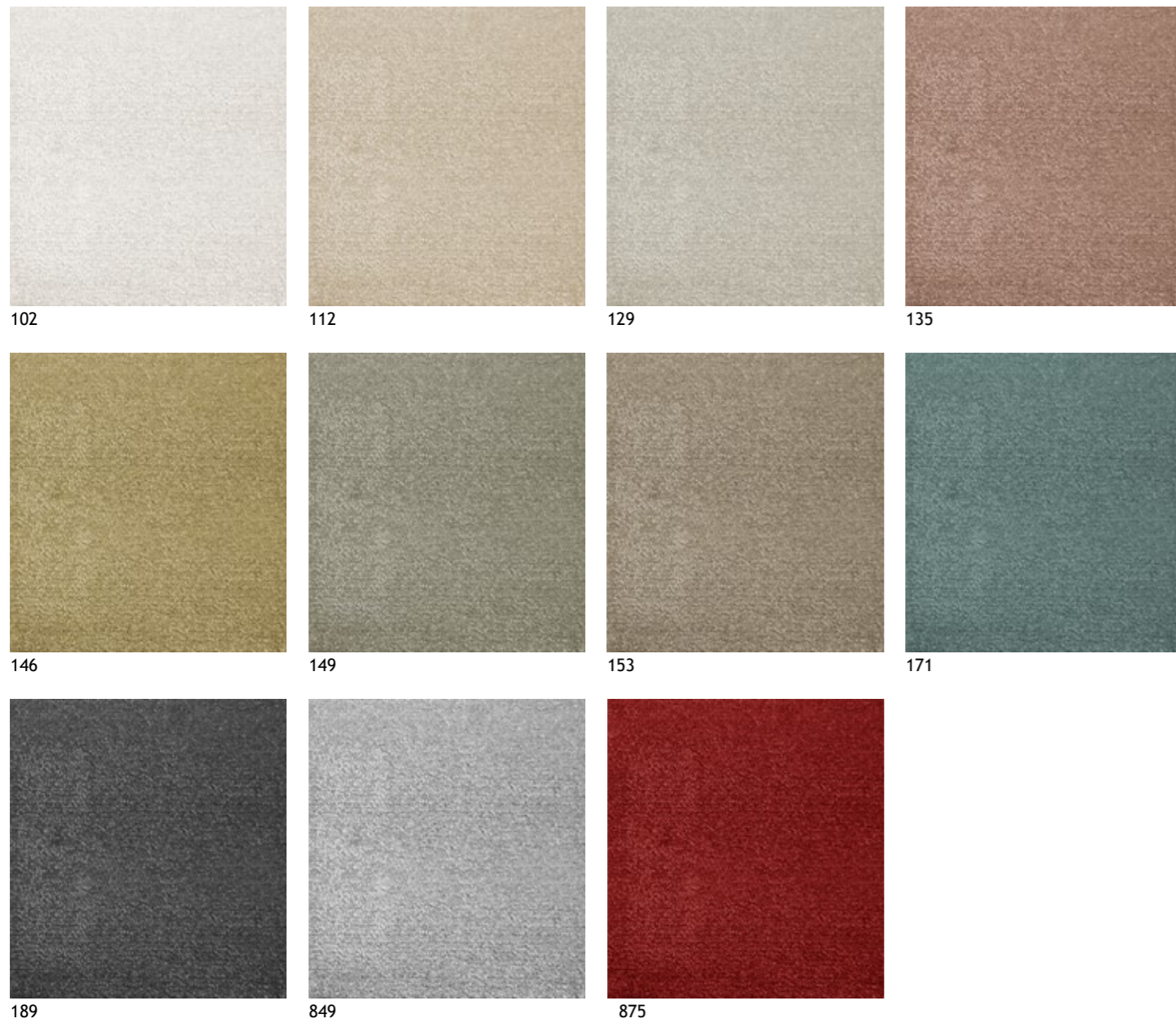

Ref. / (cm)	80x150	140x200	160x230	200x290	Corte à largura de 2 ou 4 m Corte al ancho 2 o 4 m Cut service 2 or 4 m width Découpe largeur 2 o 4 m
Composição Composición Composition Composition	PA 6.6 Antron (Poliamida Polyamide)				
Altura do pelo Altura del hilo Pile height Hauteur du velours	6,0 mm				
Densidade Densidade Density Densité	281 000 Tufts/m ²				
Limpeza Limpieza Cleaning Nettoyage					

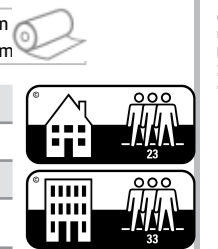

Express design - Anzio 189+849+135+102+112



— APRILIA —

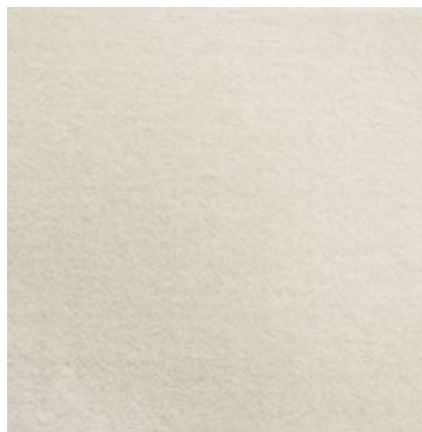

030



034



037



054

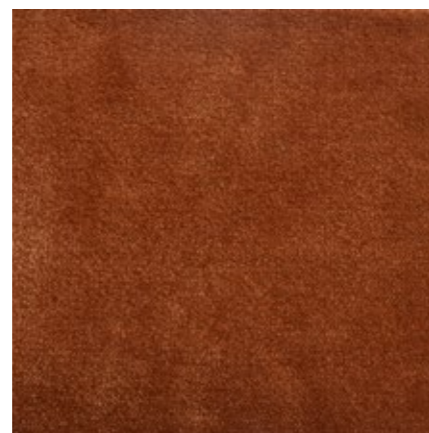

084

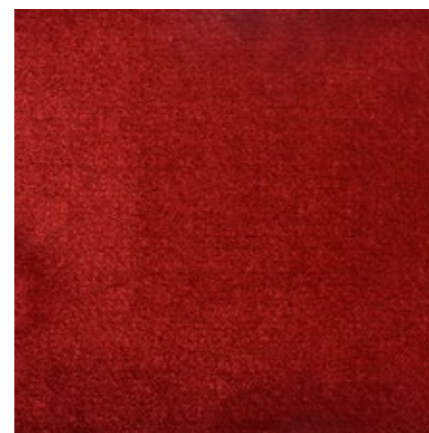

010



029



092



095



Ref. / (cm)	80x150	140x200	160x230	200x290	Corte à largura de 2 ou 4 m Corte al ancho 2 o 4 m Cut service 2 or 4 m width Découpe largeur 2 o 4 m
-------------	--------	---------	---------	---------	--



Composição Composición Composition Composition	PA (Poliamida Polyamide)
Altura do pelo Altura del hilo Pile height Hauteur du velours	5,5 mm
Densidade Densidade Density Densité	205 400 Tufts/m ²
Limpeza Limpieza Cleaning Nettoyage	



Aprilia 029



— ASSIS —

Ref. / (cm)	80x150	140x200	160x230	200x290	Corte à largura de 2 ou 4 m Corte al ancho 2 o 4 m Cut service 2 or 4 m width Découpe largeur 2 o 4 m
Composição Composición Composition Composition	Lã lana Wool laine				
Altura do pelo Altura del hilo Pile height Hauteur du velours	3,2 mm				23
Densidade Densidade Density Densité	104 000 Tufts/m ²				
Limpeza Limpieza Cleaning Nettoyage					33

ASSIS



132



229



321



355



Assis 355

—BARLETTA—



031



038



045



016

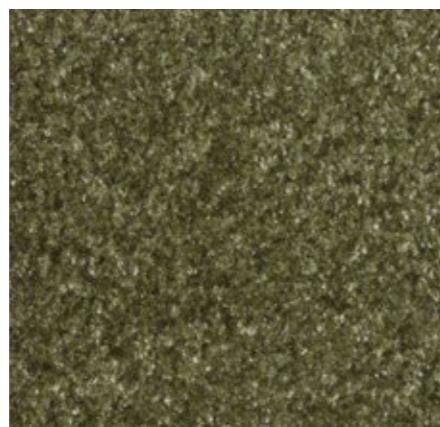

28



092



094

Ref. / (cm)	80x150	140x200	160x230	200x290	Corte à largura de 2 ou 4 m Corte al ancho 2 o 4 m Cut service 2 or 4 m width Découpe largeur 2 o 4 m
Composição Composición Composition Composition	Poliamida Polyamide				
Altura do pelo Altura del hilo Pile height Hauteur du velours	9,5 mm				
Densidade Densidade Density Densité	413 000 Tufts/m ²				
Limpeza Limpieza Cleaning Nettoyage					



Barletta 28



— BERGAMO —

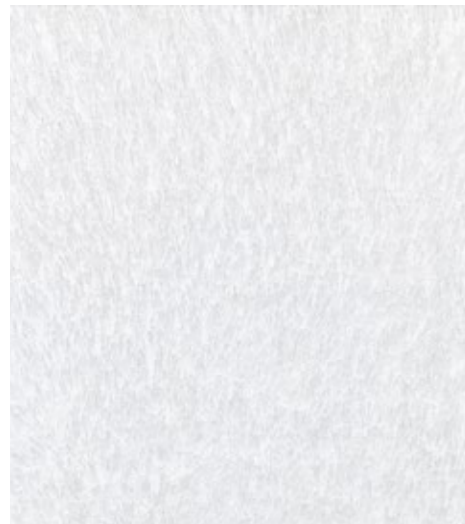

004



039



037



218

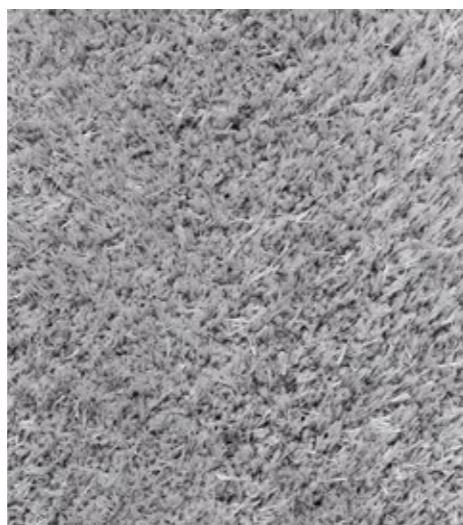

092



094



Ref. / (cm)	80x150	140x200	160x230	200x290	Corte à largura de 2 ou 4 m Corte al ancho 2 o 4 m Cut service 2 or 4 m width Découpe largeur 2 o 4 m
Composição Composición Composition Composition	Poliéster Polyester				
Altura do pelo Altura del hilo Pile height Hauteur du velours	26 mm				
Densidade Densidade Density Densité	22 050 Tufts/m ²				
Limpeza Limpieza Cleaning Nettoyage					



BERGAMO



Bergamo 092

219

— CHIVASSO —

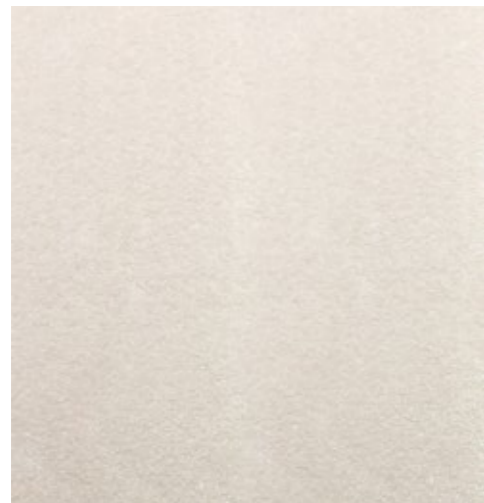

102



149



142



129



131



189

Ref. / (cm)	80x150	140x200	160x230	200x290	Corte à largura de 2 ou 4 m Corte al ancho 2 o 4 m Cut service 2 or 4 m width Découpe largeur 2 o 4 m
Composição Composición Composition Composition	PA 6 (Poliamida Polyamide)				
Altura do pelo Altura del hilo Pile height Hauteur du velours	8 mm				
Densidade Densidade Density Densité	228 500 Tufts/m ²				
Limpeza Limpieza Cleaning Nettoyage					

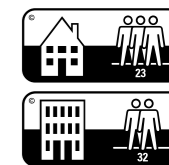

Chivasso 142



—CROTONE—



003



032



039



090



029



099

Ref. / (cm)	80x150	140x200	160x230	200x290	Corte à largura de 2 ou 4 m Corte al ancho 2 o 4 m Cut service 2 or 4 m width Découpe largeur 2 o 4 m
Composição Composición Composition Composition	PES (Poliéster Polyester)				
Altura do pelo Altura del hilo Pile height Hauteur du velours	6 mm				
Densidade Densidade Density Densité	43 960 Tufts/m ²				
Limpeza Limpieza Cleaning Nettoyage					



Crotone 032



— ELBA —



030



039



038



049



084

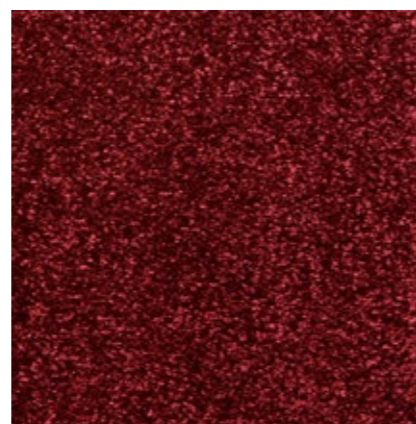

011



029



090



097

Ref. / (cm)	80x150	140x200	160x230	200x290	Corte à largura de 2 ou 4 m Corte al ancho 2 o 4 m Cut service 2 or 4 m width Découpe largeur 2 o 4 m
Composição Composición Composition Composition	PA (Poliamida Polyamide)				
Altura do pelo Altura del hilo Pile height Hauteur du velours	12 mm				
Densidade Densidade Density Densité	284 400 Tufts/m ²				
Limpeza Limpieza Cleaning Nettoyage					

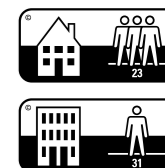

Elba 084

— LATINA —



Ref. / (cm)	80x150	140x200	160x230	200x290	Corte à largura de 2 ou 4 m Corte al ancho 2 o 4 m Cut service 2 or 4 m width Découpe largeur 2 o 4 m
Composição Composición Composition Composition	100% PES Micropoliéster				
Altura do pelo Altura del hilo Pile height Hauteur du velours	14,5 mm				
Densidade Densidade Density Densité	75 000 Tufts/m ²				
Limpeza Limpieza Cleaning Nettoyage					



Latina 090



— LECCE —



003



030



032



009



090



097

Ref. / (cm)	80x150	140x200	160x230	200x290	Corte à largura de 2 ou 4 m Corte al ancho 2 o 4 m Cut service 2 or 4 m width Découpe largeur 2 o 4 m
-------------	--------	---------	---------	---------	--

Composição Composición Composition Composition	100% Solution Dyed Nylon (SDN)
--	--------------------------------

Altura do pelo Altura del hilo Pile height Hauteur du velours	9 mm
---	------

Densidade Densidade Density Densité	237 000 Tufts/m ²
---	------------------------------

Limpeza Limpieza Cleaning Nettoyage	
---	--



Lecce 032



—LIVORNO—



003



033



034



037



044



090

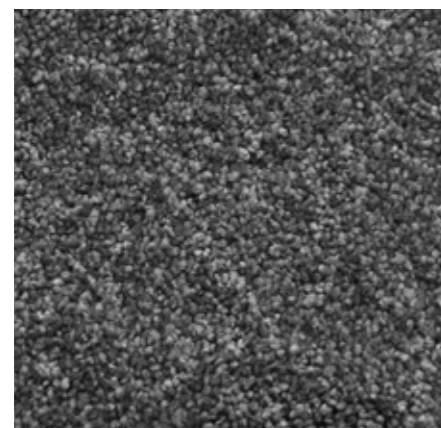

097

Ref. / (cm)	80x150	140x200	160x230	200x290	Corte à largura de 2 ou 4 m Corte al ancho 2 o 4 m Cut service 2 or 4 m width Découpe largeur 2 o 4 m
Composição Composición Composition Composition	100% Solution Dyed Nylon (SDN)				
Altura do pelo Altura del hilo Pile height Hauteur du velours	8 mm				
Densidade Densidade Density Densité	213 300 Tufts/m ²				
Limpeza Limpieza Cleaning Nettoyage					

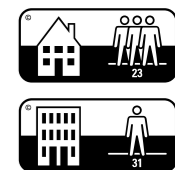

LIVORNO



Livorno 034

— LORETO —



033



036



049



080

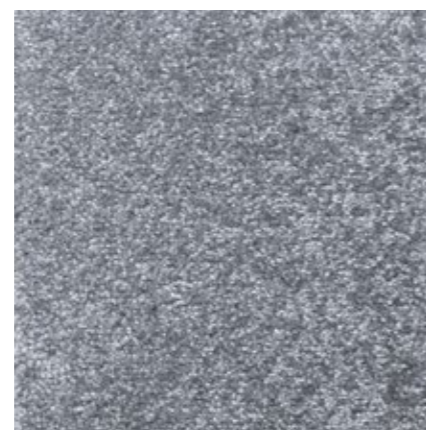

096

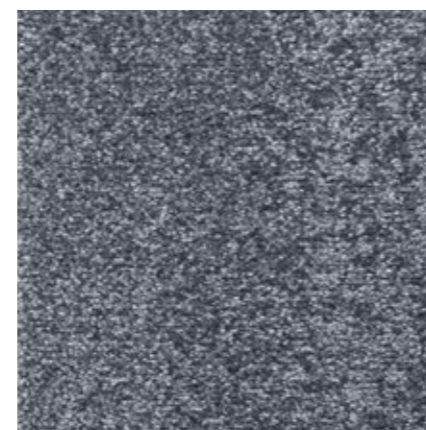

097

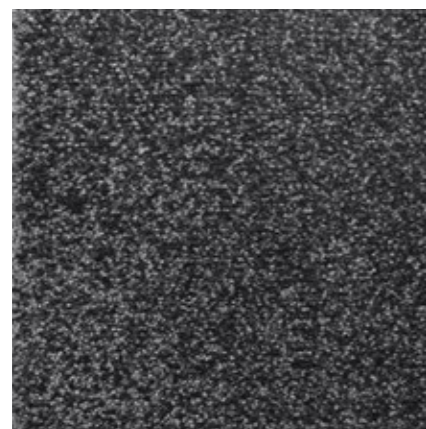

098

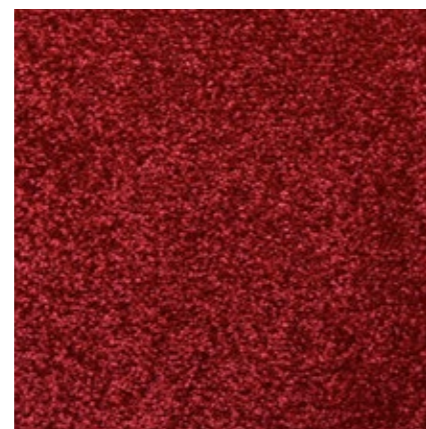

010

Ref. / (cm)	80x150	140x200	160x230	200x290	Corte à largura de 2 ou 4 m Corte al ancho 2 o 4 m Cut service 2 or 4 m width Découpe largeur 2 o 4 m
Composição Composición Composition Composition	PA (Poliamida Polyamide)				
Altura do pelo Altura del hilo Pile height Hauteur du velours	8 mm				
Densidade Densidade Density Densité	150 100 Tufts/m ²				
Limpeza Limpieza Cleaning Nettoyage					



Loreto 010



— LUGANO —



009



033



036



039

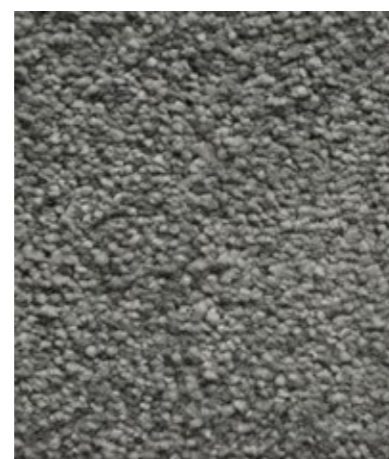

095

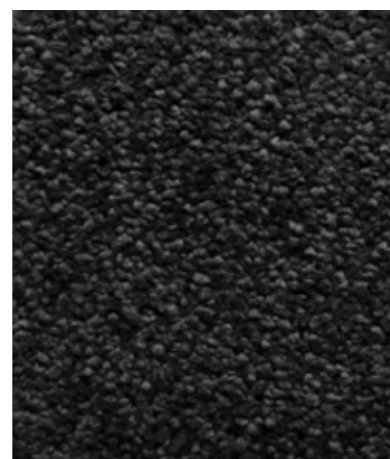

099

Ref. / (cm)	80x150	140x200	160x230	200x290	Corte à largura de 2 ou 4 m Corte al ancho 2 o 4 m Cut service 2 or 4 m width Découpe largeur 2 o 4 m
Composição Composición Composition Composition	PA (Poliamida Polyamide)				
Altura do pelo Altura del hilo Pile height Hauteur du velours	11 mm				
Densidade Densidade Density Densité	229 100 Tufts/m ²				
Limpeza Limpieza Cleaning Nettoyage					



Lugano 033



—MELISSA—



102

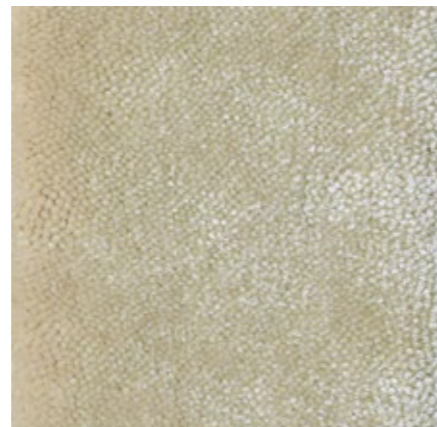

122



134



184

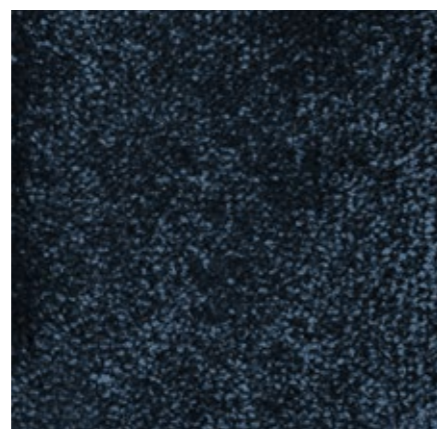

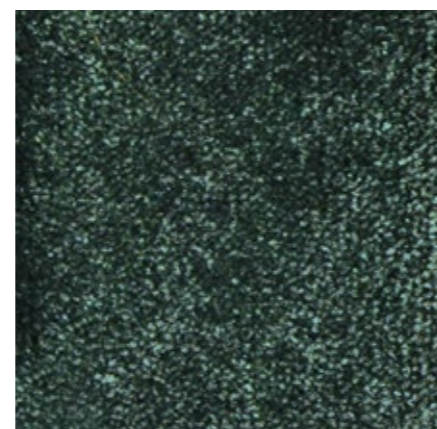

191



194



139

Ref. / (cm)	80x150	140x200	160x230	200x290	Corte à largura de 2 ou 4 m Corte al ancho 2 o 4 m Cut service 2 or 4 m width Découpe largeur 2 o 4 m
Composição Composición Composition Composition	Spheron solution Dyed Nylon				
Altura do pelo Altura del hilo Pile height Hauteur du velours	9,8 mm				
Densidade Densidade Density Densité	302 400 Tufts/m ²				
Limpeza Limpieza Cleaning Nettoyage					

Melissa 122

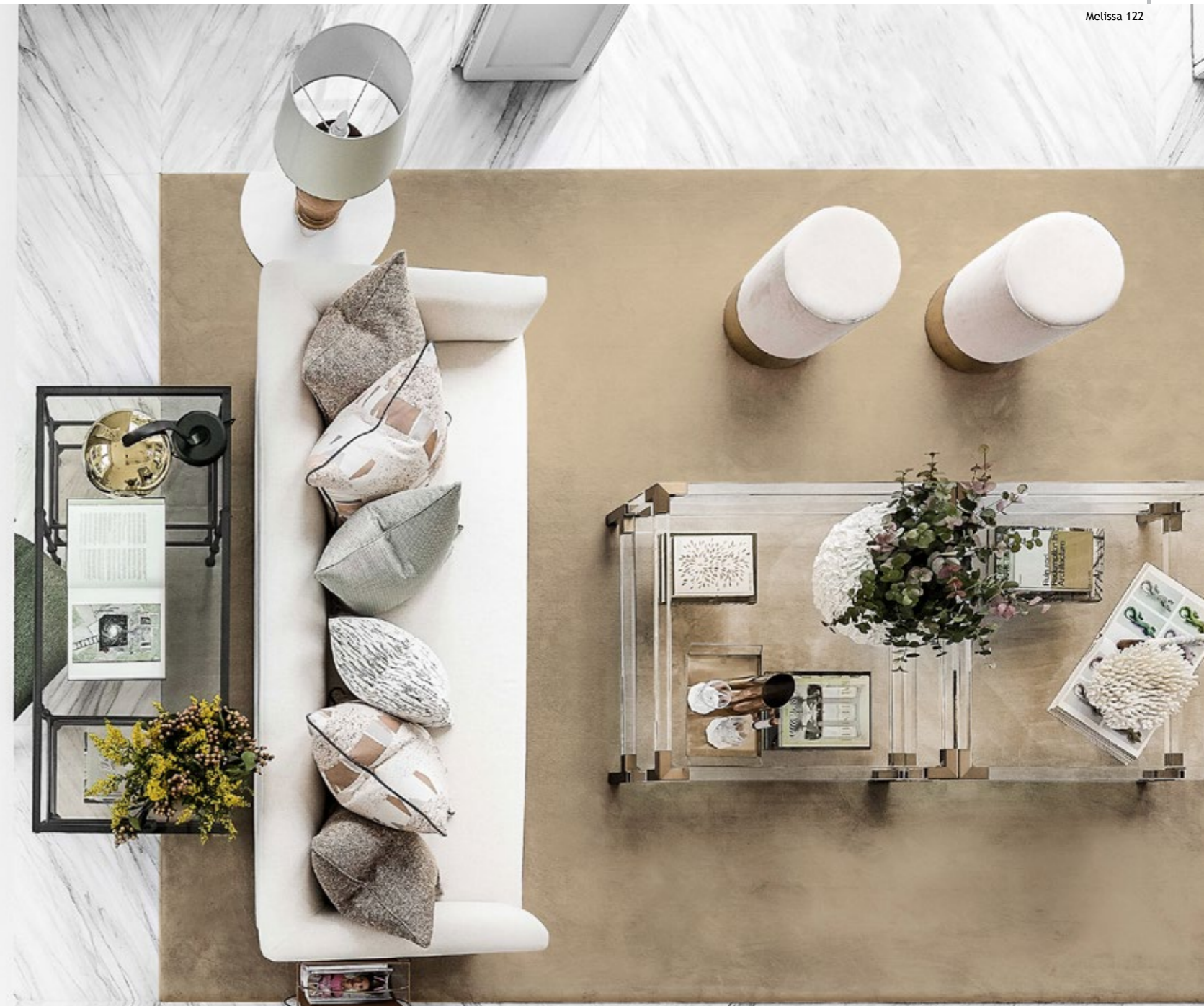

—MESSINA—



153



154

Ref. / (cm)	80x150	140x200	160x230	200x290	Corte à largura de 2 ou 4 m Corte al ancho 2 o 4 m Cut service 2 or 4 m width Découpe largeur 2 o 4 m
Composição Composición Composition Composition	Poliamida Polyamide				
Altura do pelo Altura del hilo Pile height Hauteur du velours	5 mm				
Densidade Densidade Density Densité	288 000 Tufts/m ²				
Limpeza Limpieza Cleaning Nettoyage					



Messina 153



—MILANO—



003



030



033



039



044



049

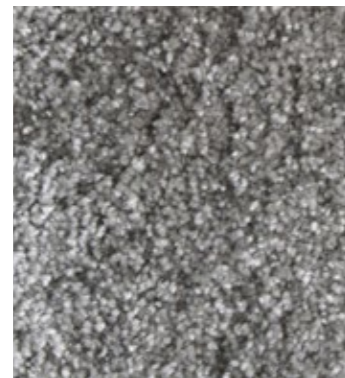

095

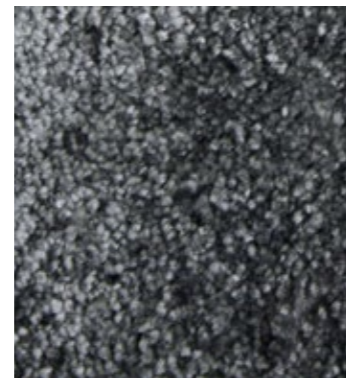

097



099

Ref. / (cm)	80x150	140x200	160x230	200x290	Corte à largura de 2 ou 4 m Corte al ancho 2 o 4 m Cut service 2 or 4 m width Découpe largeur 2 o 4 m
-------------	--------	---------	---------	---------	--

Composição Composición Composition Composition	PA (Poliamida Polyamide)
--	----------------------------

Altura do pelo Altura del hilo Pile height Hauteur du velours	17 mm
---	-------

Densidade Densidade Density Densité	125 000 Tufts/m ²
---	------------------------------

Limpeza Limpieza Cleaning Nettoyage	☒ ☒ ☒ ☒ ☒ ☒
---	-------------



Milano 044



— NAPOLI —



003



034



049



041



046



044

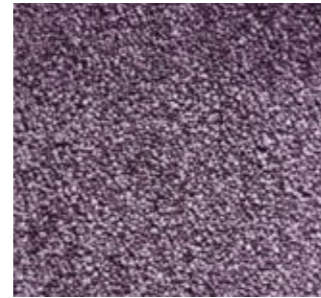

017

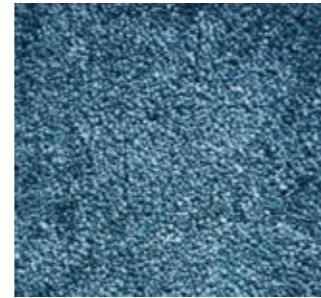

028

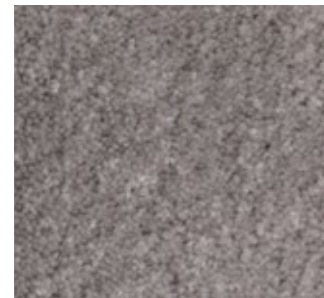

095

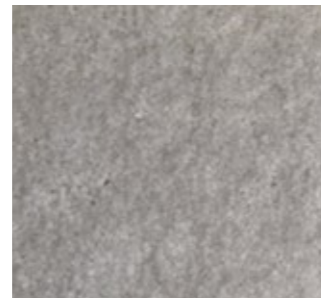

090

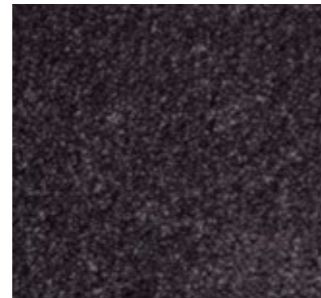

099

Ref. / (cm)	80x150	140x200	160x230	200x290	Corte à largura de 2 ou 4 m Corte al ancho 2 o 4 m Cut service 2 or 4 m width Découpe largeur 2 o 4 m
-------------	--------	---------	---------	---------	--

Composição Composición Composition Composition	PA (Poliamida Polyamide)
Altura do pelo Altura del hilo Pile height Hauteur du velours	11 mm
Densidade Densidade Density Densité	237 000 Tufts/m ²
Limpeza Limpieza Cleaning Nettoyage	



Napoli 028



—NATURAL—



022



012



014

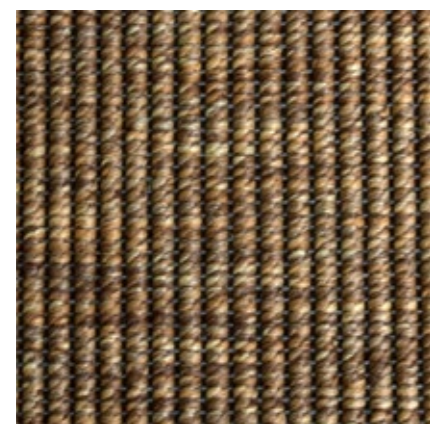

016

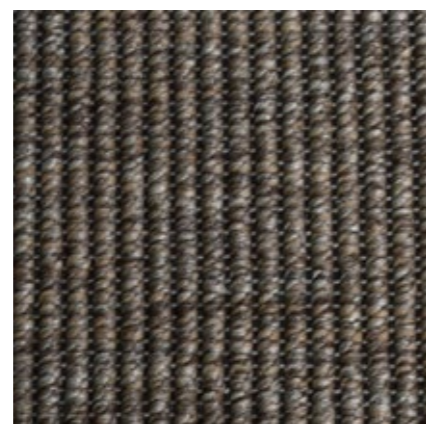

031

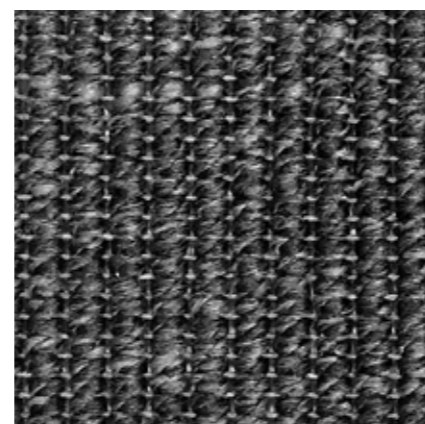

072

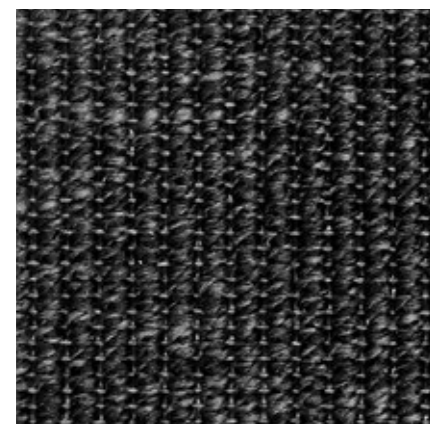

040



Ref. / (cm)	80x150	140x200	160x230	200x290	Corte à largura de 2 ou 4 m Corte al ancho 2 o 4 m Cut service 2 or 4 m width Découpe largeur 2 o 4 m
Composição Composición Composition Composition	PP (Polypropyleno Polypropylene)				
Altura do pelo Altura del hilo Pile height Hauteur du velours	4,4 mm				
Limpeza Limpieza Cleaning Nettoyage					



NATURAL



Natural 022

—NATURAL CHEVRON—

Ref. / (cm)	80x150	140x200	160x230	200x290	Corte à largura de 2 ou 4 m Corte al ancho 2 o 4 m Cut service 2 or 4 m width Découpe largeur 2 o 4 m
-------------	--------	---------	---------	---------	--



Composição Composición Composition Composition	PP (Polypropileno Polypropylene)
Altura do pelo Altura del hilo Pile height Hauteur du velours	3,4 mm
Limpeza Limpieza Cleaning Nettoyage	

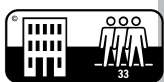

NATURAL CHEVRON



022



012

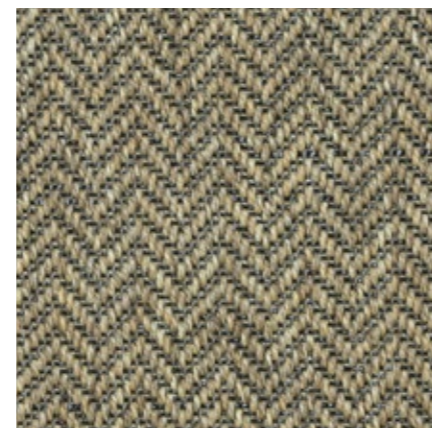

014

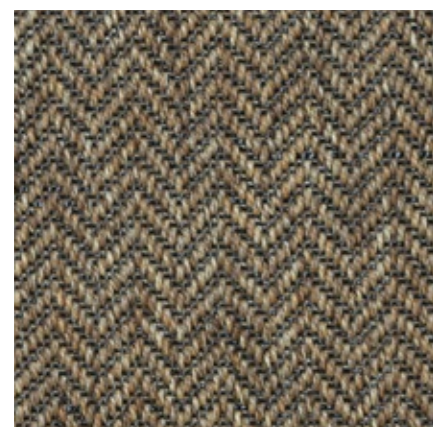

016

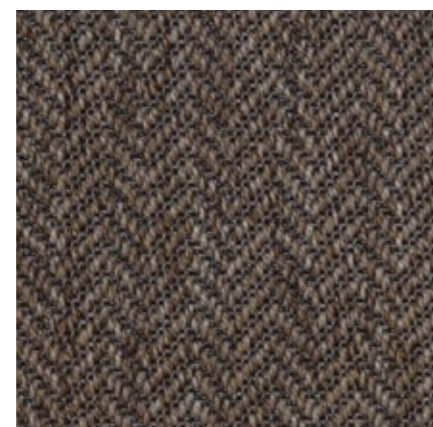

031



072



040

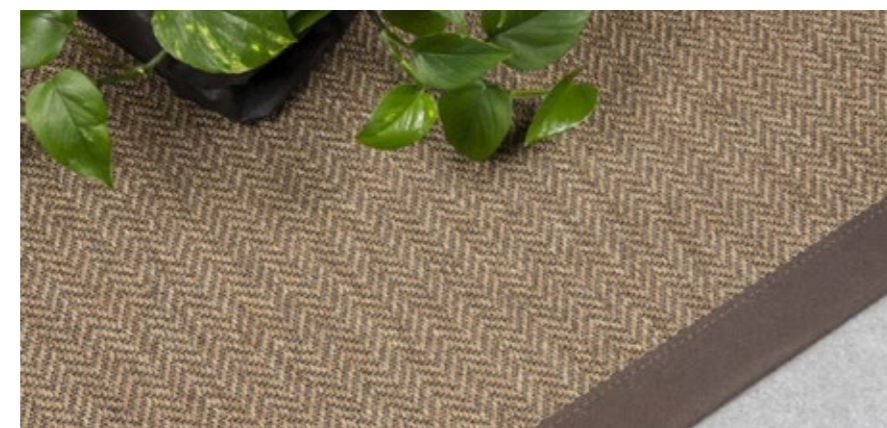

Natural chevron 022

— NATURAL BAHIA —



Ref. / (cm)	80x150	140x200	160x230	200x290	Corte à largura de 2 ou 4 m Corte al ancho 2 o 4 m Cut service 2 or 4 m width Découpe largeur 2 o 4 m
Composição Composición Composition Composition	PP (Polypropylene Polypropylene)				
Altura do pelo Altura del hilo Pile height Hauteur du velours	5,0 mm				
Limpeza Limpieza Cleaning Nettoyage					



NATURAL BAHIA

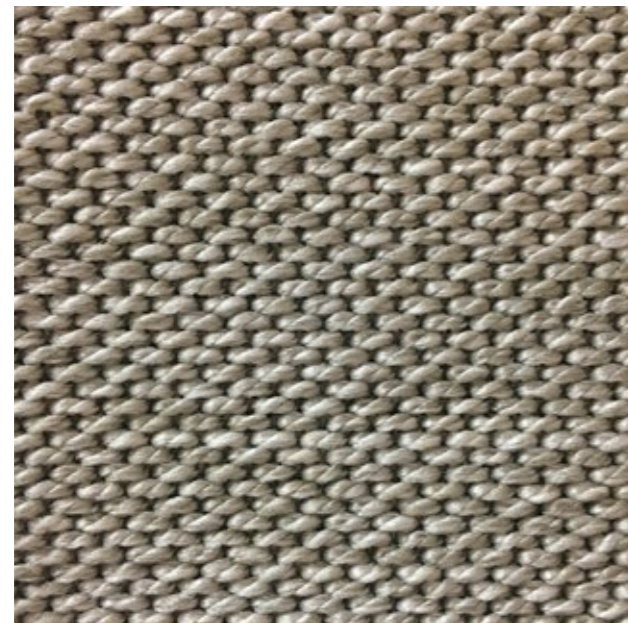

4211

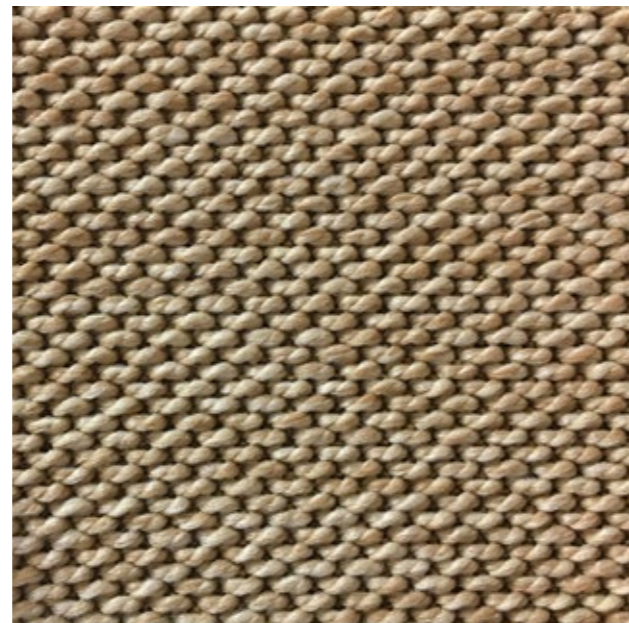

4225

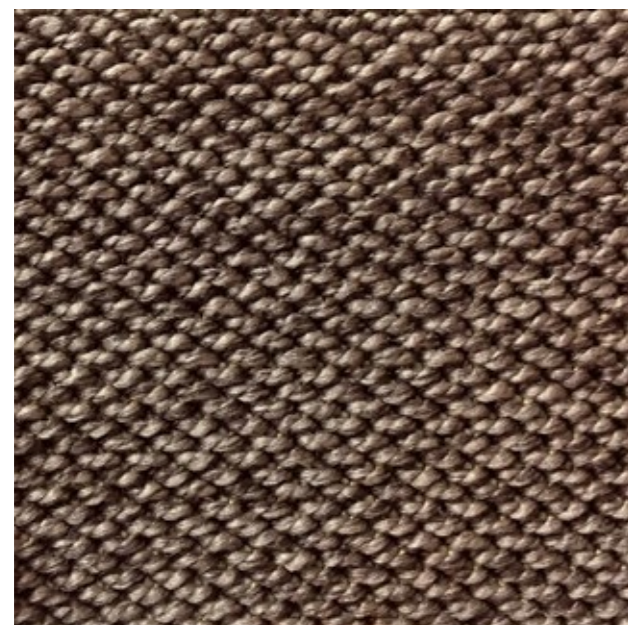

4265



Natural Bahia 4225

—OSTIA—



003



035



090



099



Ref. / (cm)	80x150	140x200	160x230	200x290	Corte à largura de 2 ou 4 m Corte al ancho 2 o 4 m Cut service 2 or 4 m width Découpe largeur 2 o 4 m
-------------	--------	---------	---------	---------	--

Composição Composición Composition Composition	PP (Polypropileno Polypropylene)
--	------------------------------------

Altura do pelo Altura del hilo Pile height Hauteur du velours	6,0 mm
---	--------

Limpeza Limpieza Cleaning Nettoyage	
---	--



OSTIA

Ostia 090



— P I S A —



122



123



129



143



144



153



179



181

Ref. / (cm)	80x150	140x200	160x230	200x290	Corte à largura de 2 ou 4 m Corte al ancho 2 o 4 m Cut service 2 or 4 m width Découpe largeur 2 o 4 m
-------------	--------	---------	---------	---------	--

Composição Composición Composition Composition	PA (Poliamida Polyamide)
--	----------------------------

Altura do pelo Altura del hilo Pile height Hauteur du velours	5,0 mm
---	--------

Densidade Densidade Density Densité	268 000 Tufts/m ²
---	------------------------------

Limpeza Limpieza Cleaning Nettoyage	
---	--



PISA



Pisa 153

— RAGUSA —



033



034



035



039



040



044



090

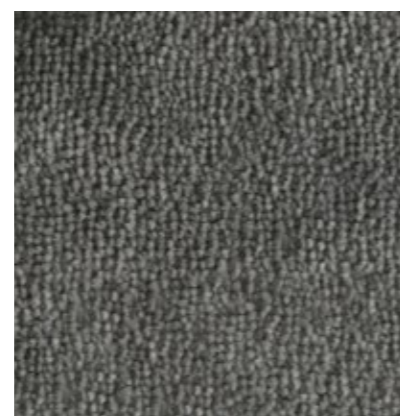

095

Ref. / (cm)	80x150	140x200	160x230	200x290	Corte à largura de 2 ou 4 m Corte al ancho 2 o 4 m Cut service 2 or 4 m width Découpe largeur 2 o 4 m
Composição Composición Composition Composition	PA (Poliamida Polyamide)				
Altura do pelo Altura del hilo Pile height Hauteur du velours	10 mm				
Densidade Densidade Density Densité	300 000 Tufts/m ²				
Limpeza Limpieza Cleaning Nettoyage					



Ragusa 039



—RAVENA—

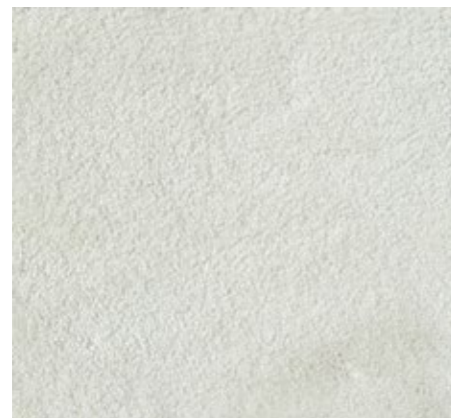

003



030



032



075



090



094



097

Ref. / (cm)	80x150	140x200	160x230	200x290	Corte à largura de 2 ou 4 m Corte al ancho 2 o 4 m Cut service 2 or 4 m width Découpe largeur 2 o 4 m
Composição Composición Composition Composition	PES (Poliéster Polyester)				
Altura do pelo Altura del hilo Pile height Hauteur du velours	13 mm				
Densidade Densidade Density Densité	164 000 Tufts/m ²				
Limpeza Limpieza Cleaning Nettoyage					



Ravena 075



— SALERNO —



129



132





145



169



171

Ref. / (cm)	80x150	140x200	160x230	200x290	Corte à largura de 2 ou 4 m Corte al ancho 2 o 4 m Cut service 2 or 4 m width Découpe largeur 2 o 4 m
Composição Composición Composition Composition	PA (Poliamida Polyamide)				
Altura do pelo Altura del hilo Pile height Hauteur du velours	5 mm				
Densidade Densidade Density Densité	288 000 Tufts/m ²				
Limpeza Limpieza Cleaning Nettoyage					

SALERNO



Salerno 171

— SANREMO —



03



30



36

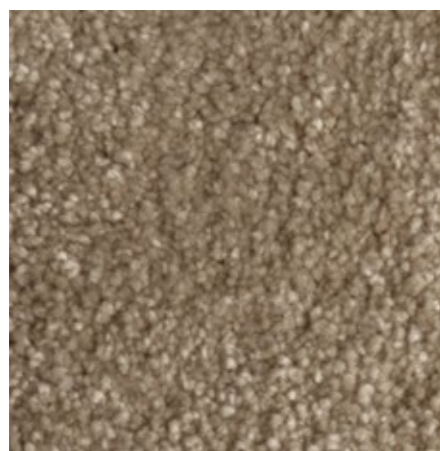

39



97

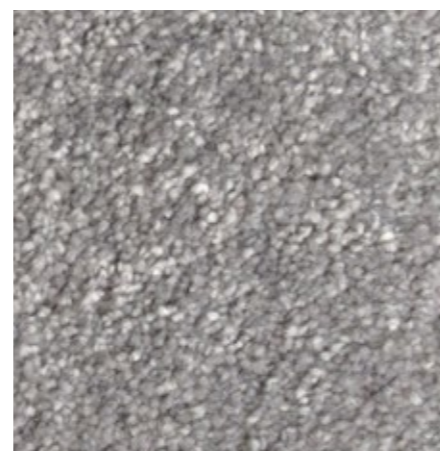

95

Ref. / (cm)	80x150	140x200	160x230	200x290	Corte à largura de 2 ou 4 m Corte al ancho 2 o 4 m Cut service 2 or 4 m width Découpe largeur 2 o 4 m
Composição Composición Composition Composition	PA (Poliamida Polyamide)				
Altura do pelo Altura del hilo Pile height Hauteur du velours	18 mm				
Densidade Densidade Density Densité	125 000 Tufts/m ²				
Limpeza Limpieza Cleaning Nettoyage					



Sanremo 095

— SAMOA —



003

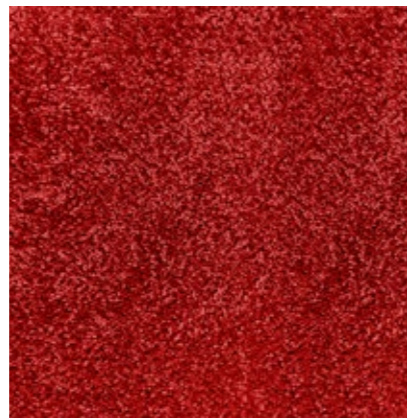

011



033



034



039

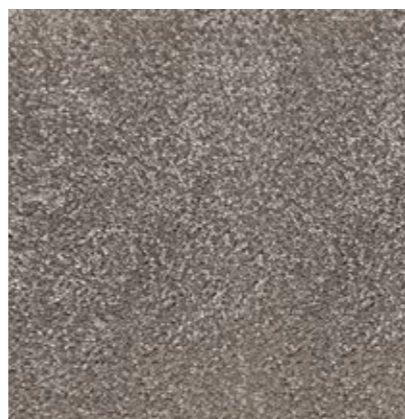

049



095

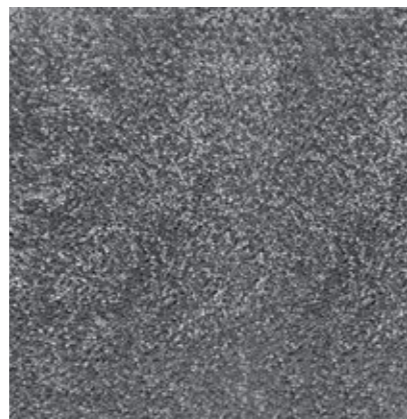

097



SEDNA
Super soft carpet saving sea life
ECONYL
100% REGENERATED NYLON
ECO FUSIONBAC

Ref. / (cm)	80x150	140x200	160x230	200x290	Corte à largura de 2 ou 4 m Corte al ancho 2 o 4 m Cut service 2 or 4 m width Découpe largeur 2 o 4 m
-------------	--------	---------	---------	---------	--

Composição Composición Composition Composition	PA Econyl (Poliamida Polyamide)
Altura do pelo Altura del hilo Pile height Hauteur du velours	9,5 mm
Densidade Densidade Density Densité	189 600 Tufts/m ²
Limpeza Limpieza Cleaning Nettoyage	

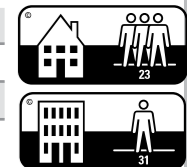



SAMOA



Samoa 033

— SAVONA —

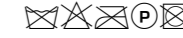

Ref. / (cm)	80x150	140x200	160x230	200x290	Corte à largura de 2 ou 4 m Corte al ancho 2 o 4 m Cut service 2 or 4 m width Découpe largeur 2 o 4 m
Composição Composición Composition Composition	PA (Poliamida Polyamide)				
Altura do pelo Altura del hilo Pile height Hauteur du velours	9 mm				
Densidade Densidade Density Densité	325 000 Tufts/m ²				
Limpeza Limpieza Cleaning Nettoyage					

Express design + Savona 054 + savona 075



SAVONA

—TURIM—



033



037



022



066



048



089



044



049



079

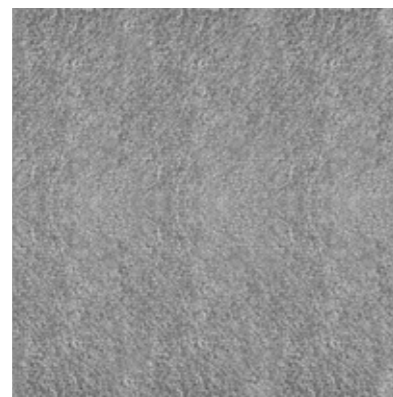

097

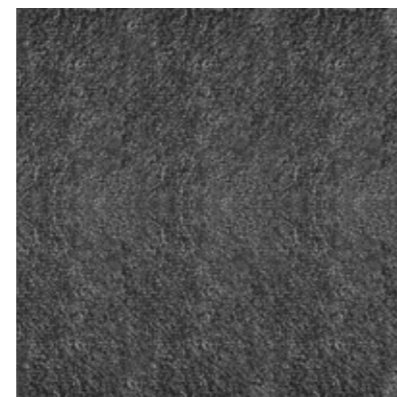

099



098

Ref. / (cm)	80x150	140x200	160x230	200x290	Corte à largura de 2 ou 4 m Corte al ancho 2 o 4 m Cut service 2 or 4 m width Découpe largeur 2 o 4 m
Composição Composición Composition Composition	PA (Poliamida Polyamide)				
Altura do pelo Altura del hilo Pile height Hauteur du velours	7,5 mm				
Densidade Densidade Density Densité	150 000 Tufts/m ²				
Limpeza Limpieza Cleaning Nettoyage					



Turim 079



— UDINE —

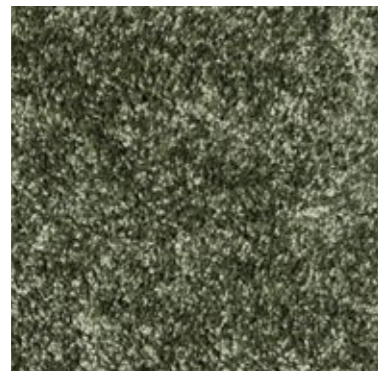

027



030



034



035

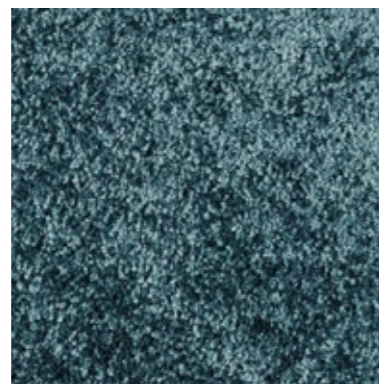

075



082



091



092

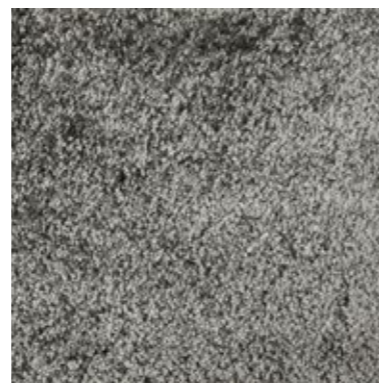

095

Ref. / (cm)	80x150	140x200	160x230	200x290	Corte à largura de 2 ou 4 m Corte al ancho 2 o 4 m Cut service 2 or 4 m width Découpe largeur 2 o 4 m
Composição Composición Composition Composition	PES (Poliéster Polyester)				
Altura do pelo Altura del hilo Pile height Hauteur du velours	12 mm				
Densidade Densidade Density Densité	170 100 Tufts/m ²				
Limpeza Limpieza Cleaning Nettoyage					



Udine 082



—VICENZA—

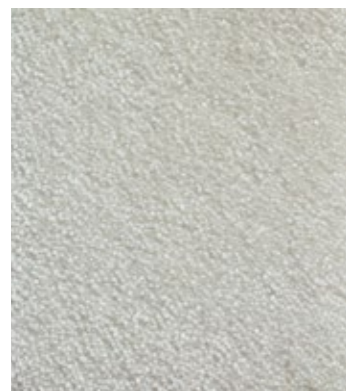

003



033



034



036

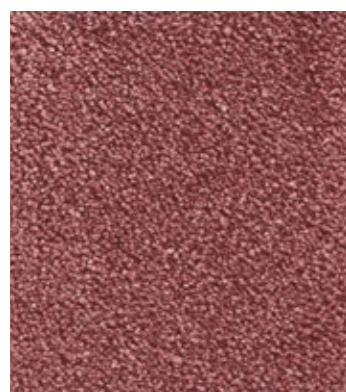

018



072



045

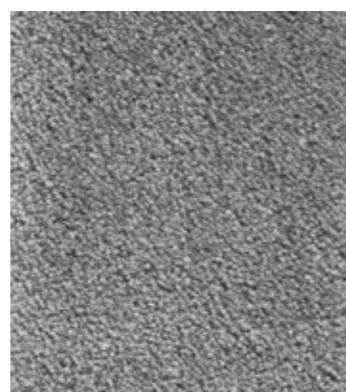

095

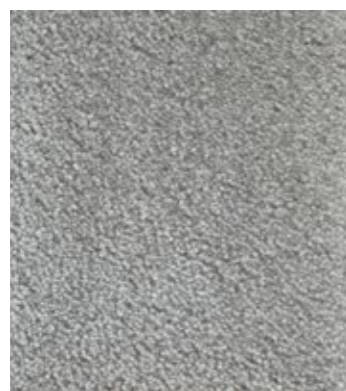

092

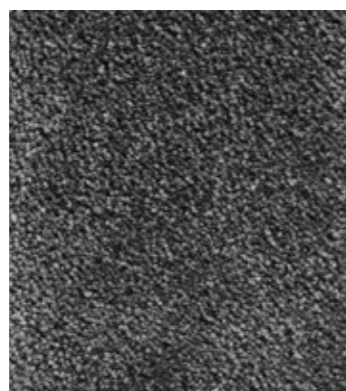

097

Ref. / (cm)	80x150	140x200	160x230	200x290	Corte à largura de 2 ou 4 m Corte al ancho 2 o 4 m Cut service 2 or 4 m width Découpe largeur 2 o 4 m
Composição Composición Composition Composition	PA (Poliamida Polyamide)				
Altura do pelo Altura del hilo Pile height Hauteur du velours	13 mm				
Densidade Densidade Density Densité	286 375 Tufts/m ²				
Limpeza Limpieza Cleaning Nettoyage					



Vicenza 072



—VITERBO—



102



106



119



122



142

Ref. / (cm)	80x150	140x200	160x230	200x290	Corte à largura de 2 ou 4 m Corte al ancho 2 o 4 m Cut service 2 or 4 m width Découpe largeur 2 o 4 m
Composição Composición Composition Composition	PA (Poliamida Polyamide)				
Altura do pelo Altura del hilo Pile height Hauteur du velours	10,2 mm				
Densidade Densidade Density Densité	292 500 Tufts/m ²				
Limpeza Limpieza Cleaning Nettoyage					

VITERBO



Viterbo 119

— SAN MARINO —

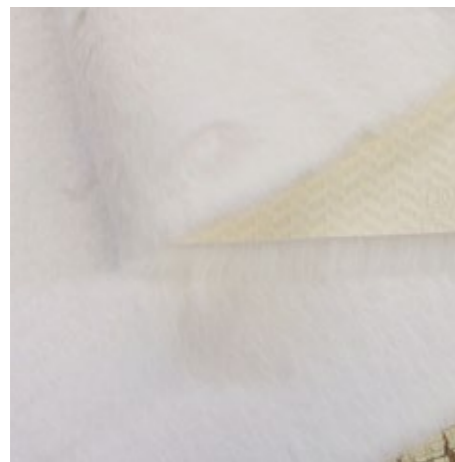

001



994



008



030



241



002



017

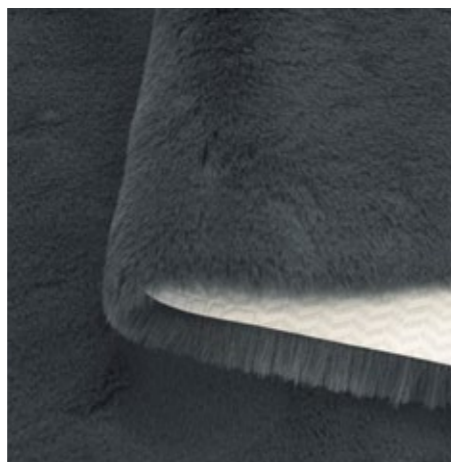

233

Serviço a Corte | Servicio de corte | Cut service | Service de découpe:
 Largura 1,50 m / Corte medida real
 Ancho 1,50 m / Corte medida real
 Width 1,50 m / Cut real size
 Largeur pièce 1,50 m / Découpe mesure réel

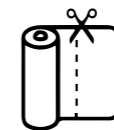

100% Poliéster | Polyester
   

Espessura | Grosor
 Épaisseur | Thickness | Höhe
 20 mm

Peso
 Poids | Weight | Gewicht
 1400 g/m²



Anti-derrapante | Anti-deslizante | Anti-Slip | Anti-Glissant
 Lavável à máquina | Lavable a máquina | Machine Washable | Lavable a la machine

San Marino 002



— SANTI LLANA —

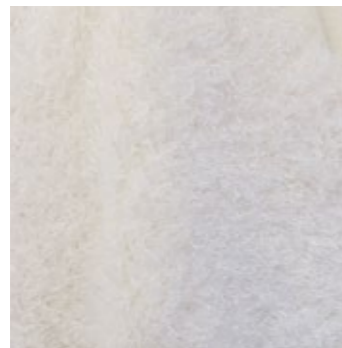

001



241



603



002



115



987



054



008



004

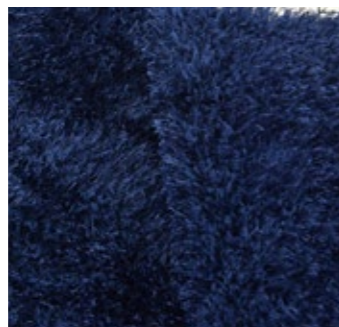

016



003



017



233



007



Serviço a Corte | Servicio de corte | Cut service | Service de découpe:
 Largura 1,50 m / Corte medida real
 Ancho 1,50 m / Corte medida real
 Width 1,50 m / Cut real size
 Largeur pièce 1,50 m / Découpe mesure réel

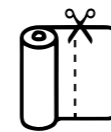

100% Poliéster | Polyester



Espessura | Grosor

Épaisseur | Thickness | Höhe

10 mm

Peso

Poids | Weight | Gewicht

1080 g/m²



Anti-derrapante | Anti-deslizante | Anti-Slip | Anti-Glissant

Lavável à máquina | Lavable a máquina | Machine Washable | Lavable a la machine

Santillana 004



SANTI LLANA

— SARAGOÇA —



001

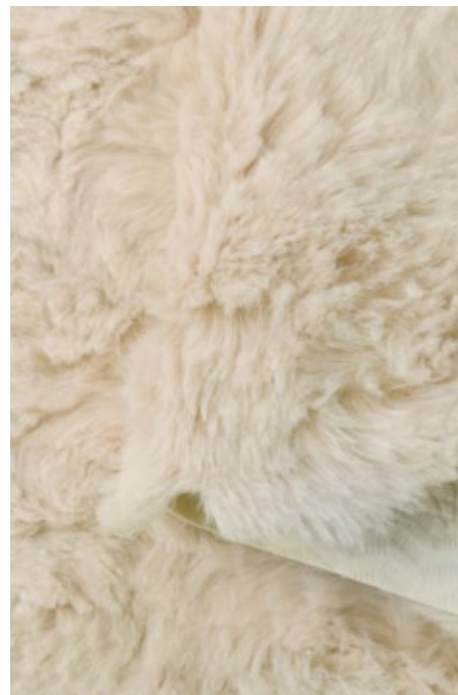

241



392



017







233

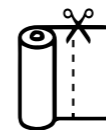

008

Serviço a Corte | Servicio de corte | Cut service | Service de découpe:
 Largura 1,50 m / Corte medida real
 Ancho 1,50 m / Corte medida real
 Width 1,50 m / Cut real size
 Largeur pièce 1,50 m / Découpe mesure réel



100% Poliéster Polyester   	Espessura Grosor Épaisseur Thickness Höhe	Peso Poids Weight Gewicht
	10 mm	1080 g/m ²

Anti-derrapante | Anti-deslizante | Anti-Slip | Anti-Glissant
 Lavável à máquina | Lavable a máquina | Machine Washable | Lavable a la machine



SARAGOÇA



Saragoça 017



Dobra*
Doblar extremidades | Folding extremities



*Exige a aplicação de um forro de carpete
Exige la aplicación un forro de alfombra
Requires the application of a carpet lining

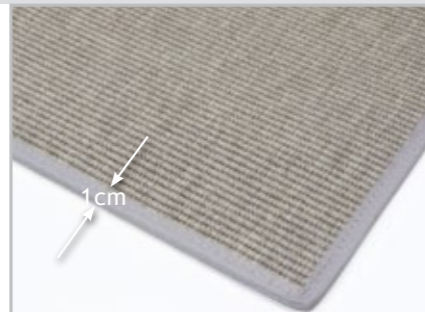

Fita slim
Cinta slim | Slim tape



Várias cores | varios colores
many colors | plusieurs coloris
100% Poliéster | Polyester (PES)

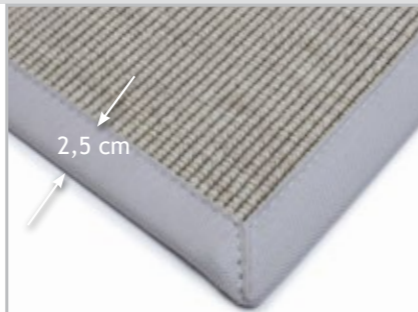

Starline



5021 5032 5052 5033 5025 5140 5126 5093
100% Algodão | Algodón | Coton | Cotton

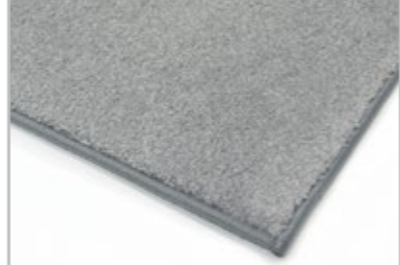

Line



Várias cores | varios colores
many colors | plusieurs coloris
100% Polipropileno | Polypropylene (PP)

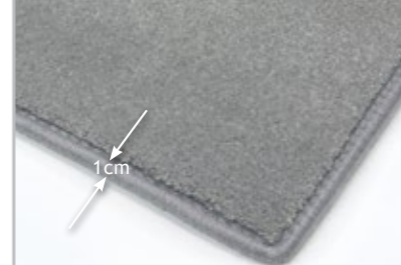

Perlon

Festón | Binding tape



Várias cores | varios colores
many colors | plusieurs coloris
68% Poliéster | Polyester (PES)
32% Algodão | Algodón | Coton | Cotton

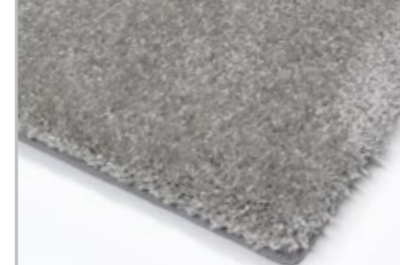

Fita Just

Cinta just | Just tape



Várias cores | varios colores
many colors | plusieurs coloris
100% Poliéster | Polyester



Dobra*

Doblar extremidades
Folding extremities



*Exige a aplicação de um forro de carpete
Exige la aplicación un forro de alfombra
Requires the application of a carpet lining

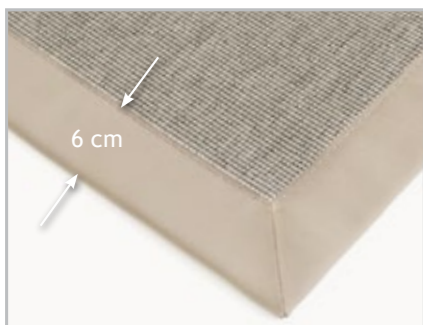

Superstrong



4300 4304 4306
100% Poliéster | Polyester (PES)

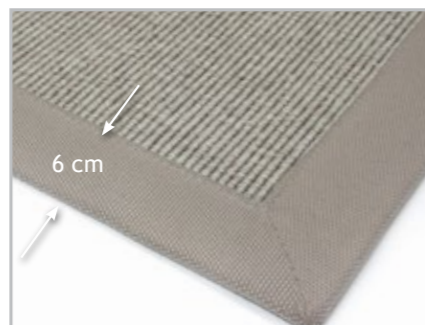

Poly Border



100 16 22 31
100% Poliéster | Polyester (PES)

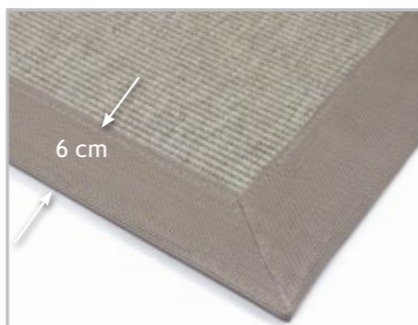

Strong border



5014 5004 5015 5048 5005
100% PVC

FORRO | LINING | DOUBLURE

Firm Step / Power Step

Conforto-extra | extra-confortable
extra comfort | confort extra
Insonorização | insonorización
sound insulation | Insonorisation



Power Step 9 mm 145kg/m³
Firm Step 7 mm 145kg/m³

Ultratex

Proteção/isolamento | Protección/aislamiento
Protection/insulation | Protection / Isolation

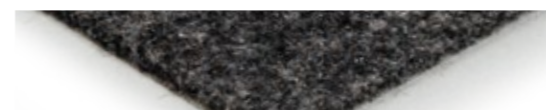

2 cores disponíveis | 2 colores posibles
2 colors available | 2 coloris disponibles 8 mm 600 g/m²

Ultratex antiderrapante

(antideslizante | anti-slip | antiglisse)
Proteção/isolamento | Protección/aislamiento
Protection/insulation



3 mm 260 g/m²

ANTI-DERRAPANTES | ANTI-DESILIZANTES | ANTI-SLIP | ANTI -GLISSANTS

Ako Kleber

PES+Fibra de vidro+acrílico adesivo
PES + Glass fibre+acrylic adhesive
PES + Fibre de verre +acrylique adhésif

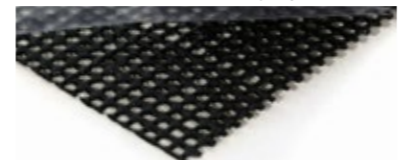

1,5mm 400g/m²

Adesivo | autoaderente | self adhesive | adhésif

Ako Extra

PES+ PVC Fibra de vidro
PES+PVC+Glass fibre
PES+PVC+ Fibre de verre



2,2mm 220g/m²

Ako Silber

PES+PVC+Fibra de vidro
PES+PVC+Glass fibre / Fibre de verre



1mm 270g/m²

Aplicação nos cantos
Aplicación en las esquinas
Applied in each corner
Appliqué dans les coins



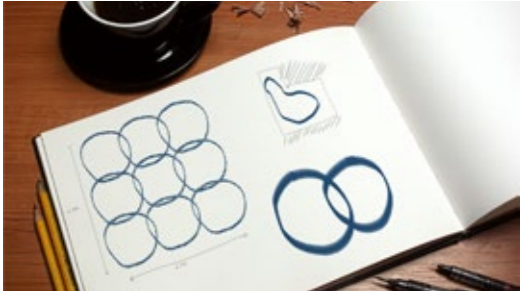

EXPRESS DESIGN

EXPRESS DESIGN | TAPETES PERSONALIZADOS | ALFOMBRAS PERSONALIZADAS | TAPIS PERSONALISÉS | BESPOKE RUGS



EXPRESS DESIGN

EXPRESS DESIGN | TAPETES PERSONALIZADOS | ALFOMBRAS PERSONALIZADAS | TAPIS PERSONALISÉS | BESPOKE RUGS

ALGUNS EXEMPLOS | ALGUNOS EJEMPLOS | QUELQUES EXEMPLES | SOME EXAMPLES

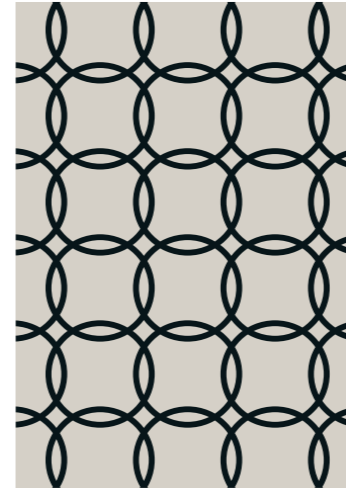

A

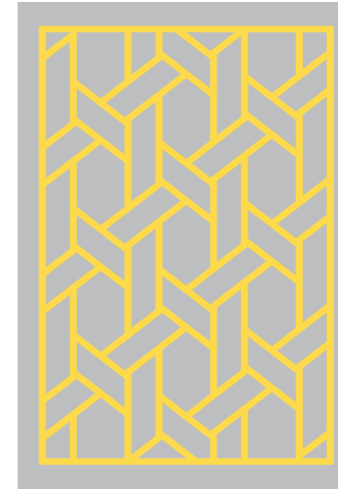

B

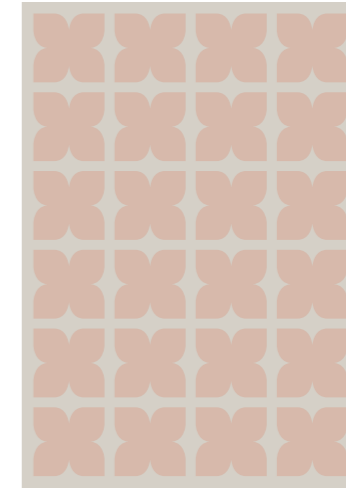

C

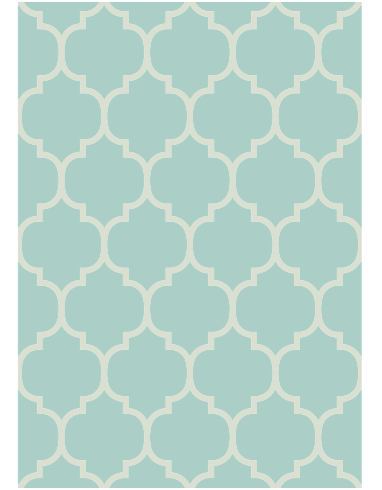

D



E

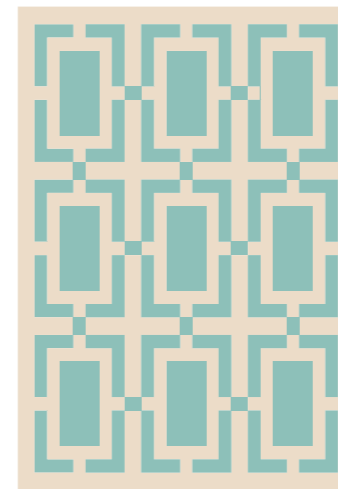

F

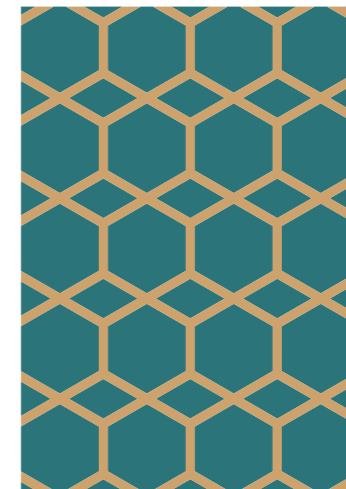

G

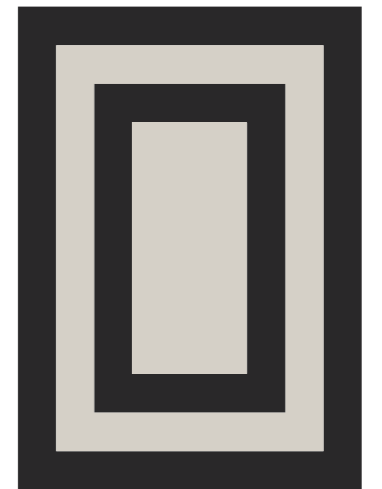

H



ALCATIFAS | WALL-TO-WALL

- | | |
|--------------------------|--------------------|
| TAPETES PERSONALIZADOS | BESPOKE RUGS |
| TAPETES POR MEDIDA | CUSTOM SIZE RUGS |
| ALCATIFA | FLOOR COVERING |
| ALFOMBRAS PERSONALIZADAS | TAPIS PERSONALISÉS |
| ALFOMBRAS POR MEDIDA | TAPIS SUR MESURE |
| MOQUETA | MOQUETTE |



- CONTRACT -

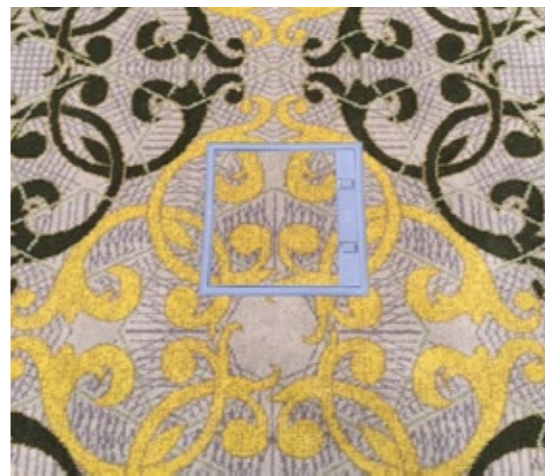

SERVIÇOS DISPONÍVEIS | SERVICIOS DISPONIBLES | SERVICES DISPONIBLES | AVAILABLE SERVICES



MOSAICOS | LOSETAS | DALLES | TILES



TECIDOS | TELAS | TISSUS | FABRICS

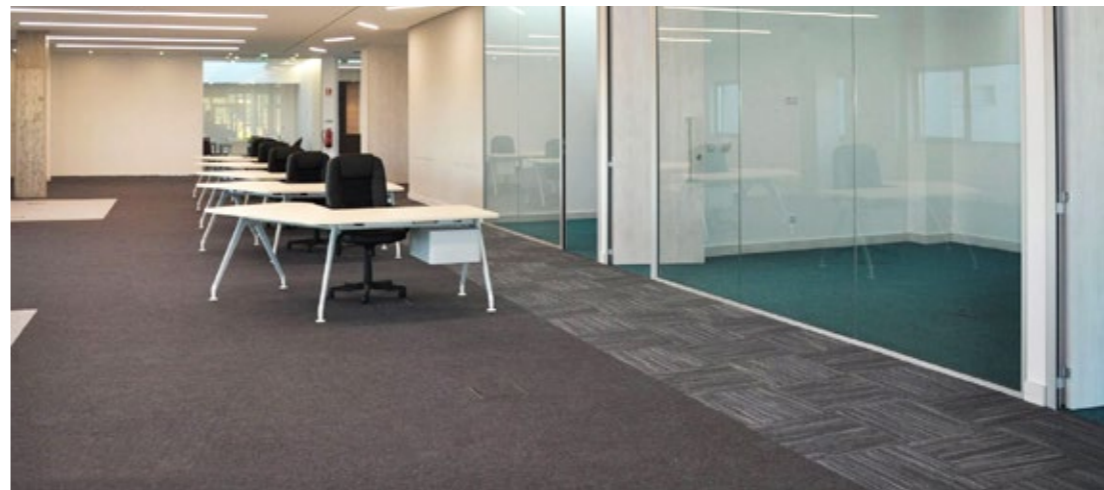

SKINS COLLECTION

Informação Importante:

Devido ao ambiente de liberdade em que os animais são criados, cortes e/ou pequenas irregularidades na pele não são defeito, mas uma característica natural do produto.

Devido às características naturais da pele, ocorrem diferenças de padrão de peça para peça.

Devido aos métodos de impressão, as cores apresentadas neste catálogo podem ter alguma diferença face às cores originais.

Información importante:

Debido a la atmósfera de libertad en el que los animales son criados, cortes y / o irregularidades menores en la piel no son un defecto, sino una característica natural del producto.

Debido a las características naturales del modelo de la piel pueden ocurrir diferencias de una pieza a otra.

- Debido a los procesos de impresión, los colores en este catálogo pueden tener cierta diferencia con los colores originales.

Information Importante:

Dû au milieu naturel et de liberté où les animaux sont élevés, les découpes et /ou petites irrégularités sur la peau ne sont pas considérées un défaut, mais une caractéristique naturelle du produit.

Dû aux caractéristiques naturelles de la peau, il y a des différences de motif dans chaque pièce.

Dû à la méthode d'impression, il peut y avoir des différences de coloris entre la photo du catalogue et le coloris original du produit.

Important information:

Due to the natural and freedom environment, in which the animals grow, cuts and /or small irregularities on the skin are not considered a defect but a natural feature of the product.

This is a natural product. Differences in colour shape and pattern may occur from piece to piece.

We try our very best to display our products in this catalogue as accurately as possible in terms of colour and texture, however due to the printing process, the colours in this catalogue, may slightly deviate from original colours.

Wichtiger Hinweis

Die Felle die hier abgebildet sind entstehen als Abfallprodukt der Tierhaltung. Sie laufen meistens in einem freien Umfeld, deshalb können sie gelegentlich Risse oder andere Merkmale, die zwar repariert geworden sind, aber in manchen Fällen trotzdem sichtbar sind. Die werden nicht als Defekt betrachtet sondern als natürliche Eigenschaften des Produkts. Genauso werden Unterschiede in den Mustern des Tieres von einer selber Referenz empfunden.

Aufgrund des Druckverfahrens, können sich die Farben in diesem Katalog von den realen Farben unterscheiden.

Manutenção | Informação

Um tapete em Pele é um produto exclusivo e de carácter único. Contudo, requer cuidados especiais, não sendo por isso recomendada a sua utilização e, áreas de uso intensivo, facto que poderá danificar a peça de forma definitiva.

As peles devem ser apenas aspiradas e escovadas com escova de cerdas macias, em movimentos regulares e no sentido do pêlo, de forma a manter as mesmas limpas de pó e sujidade. Também poderá ser utilizado um pano levemente humedecido numa solução de água e sabão para a remoção de sujidade mais entranhada. Para uma manutenção regular, utilizar a mesma técnica, mas apenas com água e um pouco de vinagre, que ajudará a manter o pêlo com aspecto mais brilhante devido a regularização do PH.

Alguns conselhos de utilização e manutenção:

- Nunca lavar a pele, nem molhá-la na totalidade.
- Nunca escovar as peles estampadas.
- Nunca usar álcool ou solvente para limpeza da pele.
- Evitar a exposição ao sol e/ou luzes muito intensas.
- Evitar colocar a pele em locais sujos ou de elevado grau de humidade.
- Evitar limpar a pele com materiais abrasivos, como escovas decerdas duras ou esponjas abrasivas.
- Evitar limpar a pele com equipamentos de limpeza a vapor.

A garantia não abrange o desgaste causado pelo uso normal, cortes ou danos causados acidentalmente ou indirectos, uso doloso ou negligente, ou limpeza com produtos ou métodos impróprios.

Maintenance | Information

A leather rug is an exclusive and unique product. It requires special care, and is not recommended to be placed in areas of intensive use, which can damage the product permanently.

The hides should only be vacuumed and brushed with a soft bristle brush, with regular movements following the direction of the hair, to keep them clean from dust and dirt. A slightly dampened cloth, in water and mild soap, can also be used to remove any dirt that is more ingrained. For regular maintenance, use this same technique with a mixture of water and a little vinegar, which keeps the hair of the hide clean and shiny, due to the regularization of its PH.

Some additional advice for use and maintenance:

- Never wash the skin or wet it entirely.
- Never brush the hides which have printed motifs.
- Never use alcohol or solvents to clean the skin.
- Avoid exposure to direct sunlight and/ or very intensive lights.
- Prevent placing the hide in dirty places or with high humidity levels.
- Do not clean your leather carpet with steam cleaning equipments.

The warranty does not cover normal wear and tear, cuts or any other damage caused accidentally or indirectly by negligent or intentional misuse, or as a consequence of cleaning with inappropriate products and methods.

—FRONTERA—



004|002



002|038



003|233



001|088

Ref. / (cm)	140x200	170x240	200x290
Outras dimensões sob pedido Otras dimensiones por encargo Autres dimensions par devis Other sizes under request Andere Massen auf Anfrage			

100% Pele de Vaca Piel de Vaca Peau de Vache Cowhide Kuhfell	Espessura Grosor Épaisseur Thickness Höhe 5 mm
---	--

FRONTERA



Frontera 003/233

— MERENGUE —

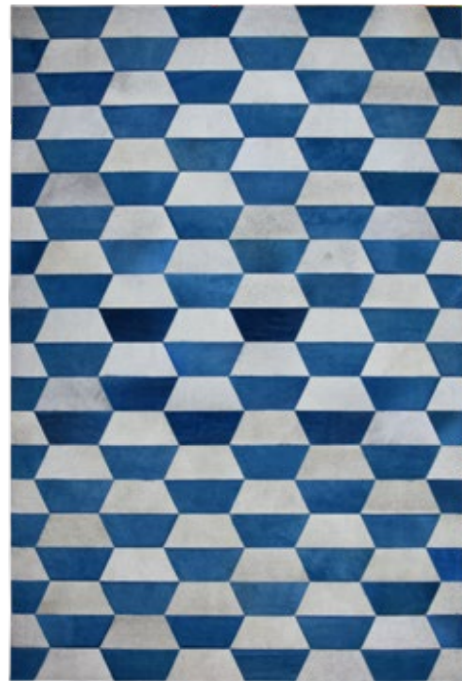

001/088

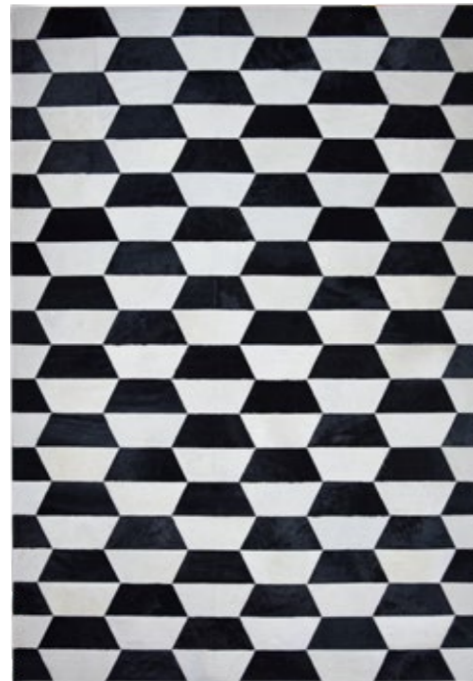

001/064

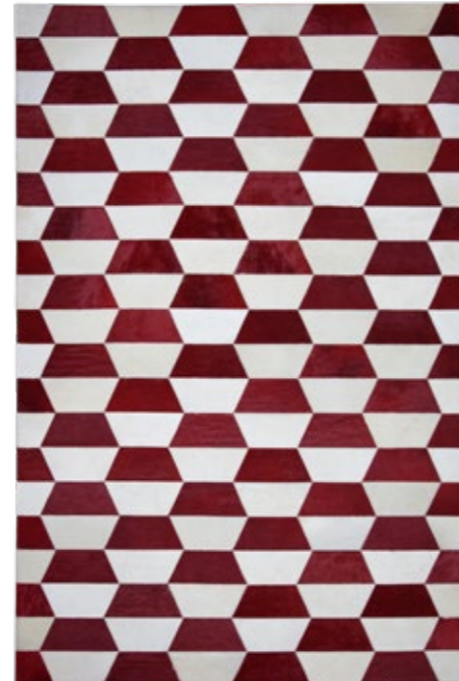

001/006



003/006



004/007



002/233

Ref. / (cm)	140x200	170x240	200x290
	Outras dimensões sob pedido Otras dimensiones por encargo Autres dimensions par devis Other sizes under request Andere Massen auf Anfrage		

100% Pele de vaca Piel de vaca Peau de vache Cowhide kuhfell	Espessura Grosor Épaisseur Thickness Höhe 5 mm
---	--

Merengue 001/064



— LUX LASER —

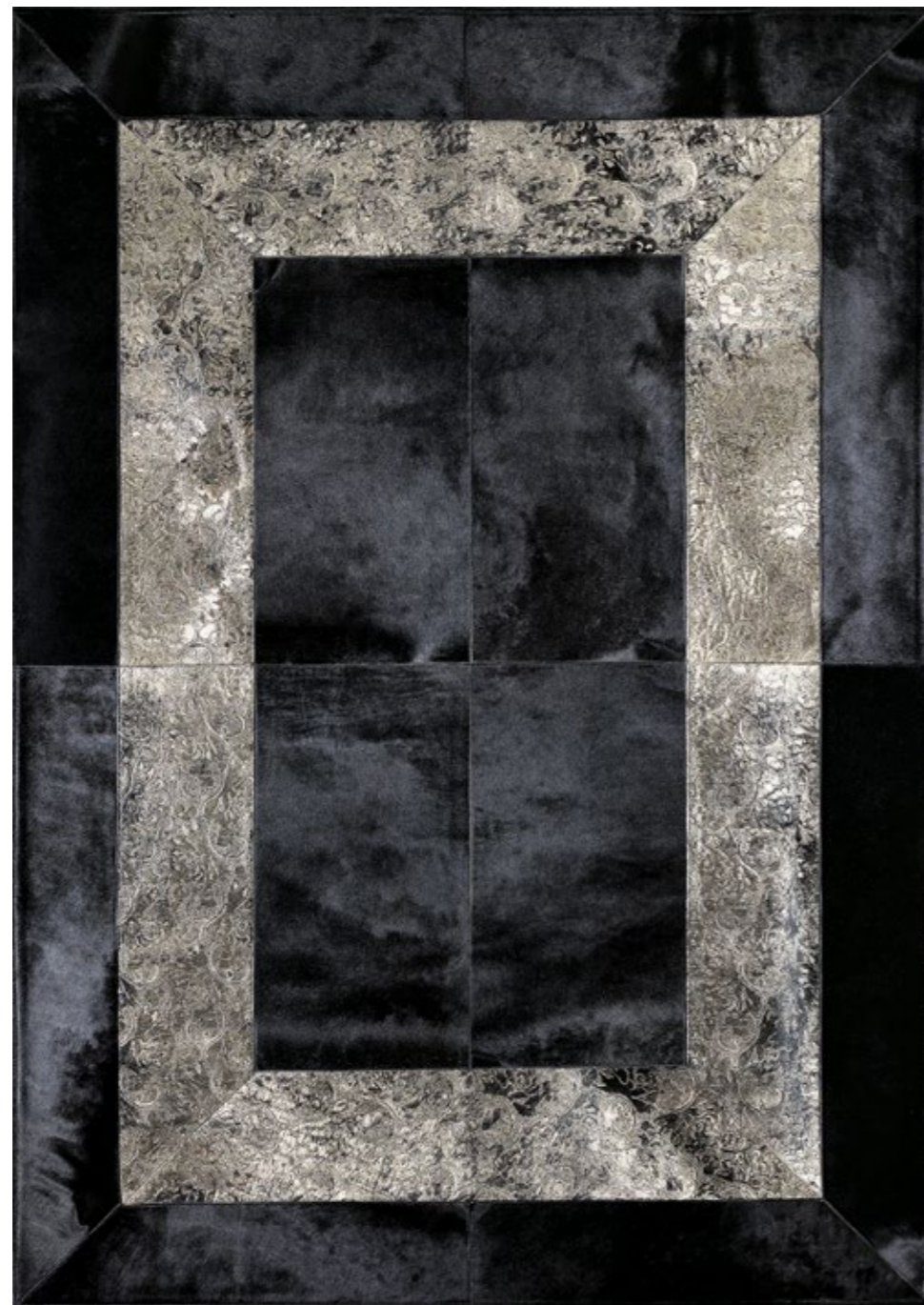

LL07

Ref. / (cm)	170x240
Outras dimensões sob pedido Otras dimensiones por encargo Autres dimensions par devis Other sizes under request Andere Massen auf Anfrage	

100% Pele de vaca Piel de vaca Peau de vache Cowhide Kuhfell

Espessura Grosor Épaisseur Thickness Höhe
5 mm



— CURLY —



241



233



002



008



007

Ref. / (cm)	140x200	170x240	100% Pele de carneiro	Espessura Grosor
	Outras dimensões sob pedido Otras dimensiones por encargo Autres dimensions par devis Other sizes under request Andere Massen auf Anfrage		Piel de cordero Peau d'agneau Lamb skin Lammfell	Épaisseur Thickness Höhe
				10 mm

CURLY



Curly 007

— NATURALS —



PS 45



PS 01



PV 05



PV 06



PV 08



PV 09



PS 16



PV 07



PV 02



PV 04



PV 12

*Pequeno Pequeño Petit Small Klein	*Médio Medio Medium Moyen Medium	*Grande Gran Grand Large Gross
---	---	---

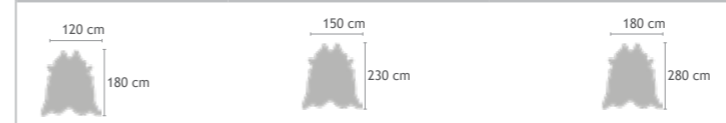

Medidas aproximadas | Medidas aproximadas | Dimensions approximées | Approximate size | Ungefährer Massen

100% Pele de Vaca | Piel de Vaca
Peau de Vache | Cowhide | kuhfell

*Todas as referências exceto PS16 (só medida média)
*Todas las referencias excepto PS 16 (solo medida média)
*Toutes les références sauf PS 16 (seulement mesure moyenne)
*All references except PS16 (only medium size)
*Alle Referenzen ausser Ps16 (Nur Taille Medium)

Naturals PV 05



—DEVORÉ—



DV 01



DV 02



DV 03



DV 08

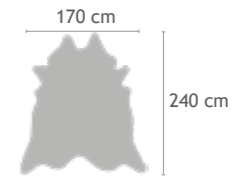

100% Pele de Vaca | Piel de vaca |
Peau de vache | Cowhide | kuhfell

Medidas aproximadas | Medidas aproximadas | Dimensions approximées | Approximate size | Ungefährer Massen

DEVORÉ

Devoré DV 08

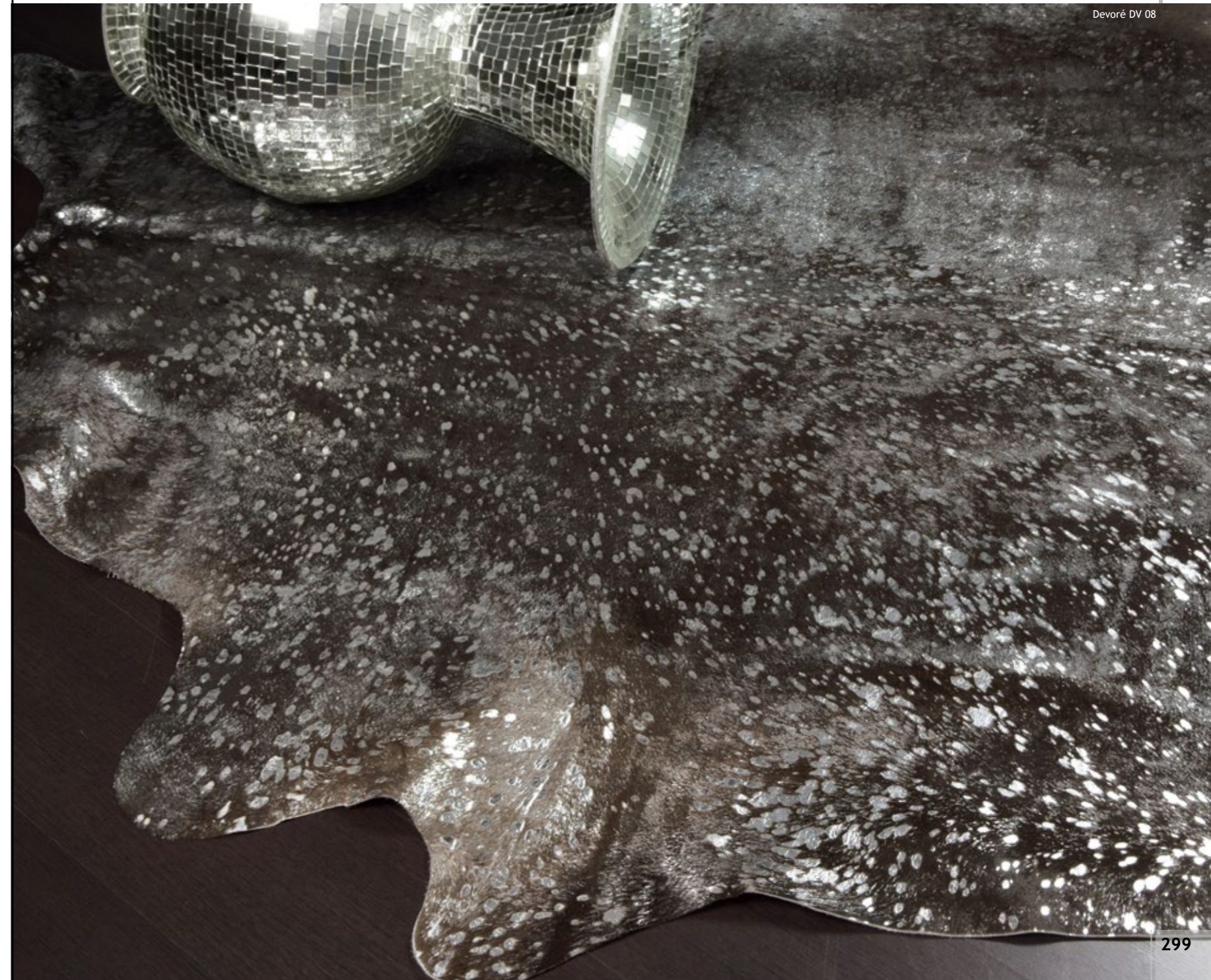

—DYED—



PT 51



PT 48



PT 50



PT 13

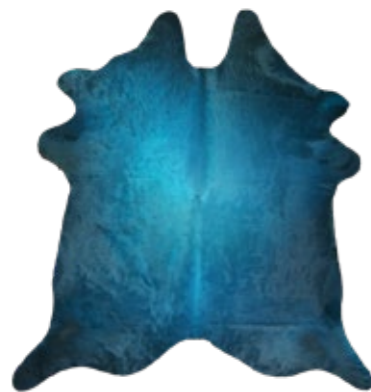

PT 52



PT 53



PT 54

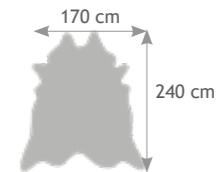

100% Pele de Vaca | Piel de vaca
Peau de vache | Cowhide | Kuhfell

Medidas aproximadas | Medidas aproximadas | Dimensions approximées | Approximate size | Ungefährer Massen

Dyed PT51



- EXOTIC -



PE 03



PE 33



PE 49



PE 55

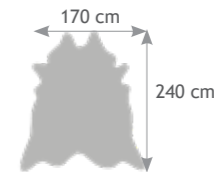

100% Pele de Vaca | Piel de vaca
Peau de vache | Cowhide | Kuhfell

Medidas aproximadas | Medidas aproximadas | Dimensions approximées | Approximate size | Ungefährer Massen

EXOTIC



Exotic PE 03

— PATCHWORK —



PW 13



PW 09

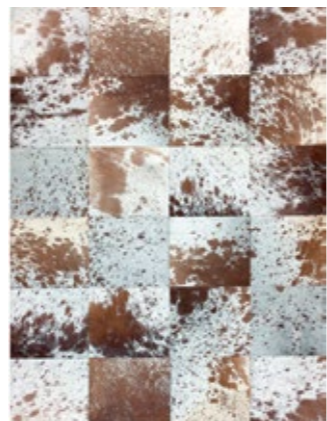

PW 12

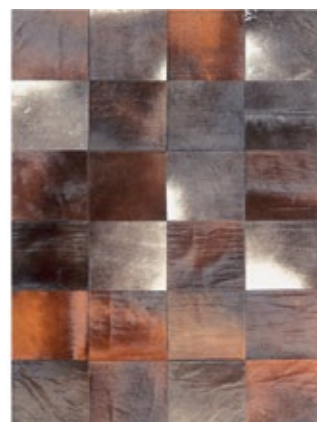

PW 16



PW 17



PW 19

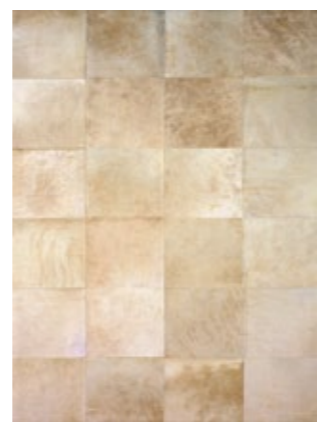

PW 04

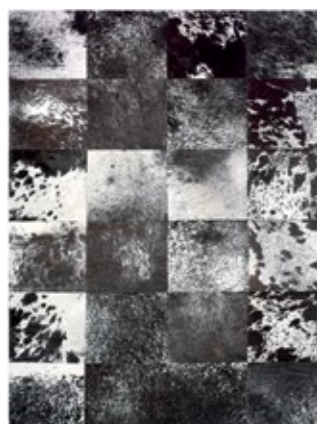

PW 01

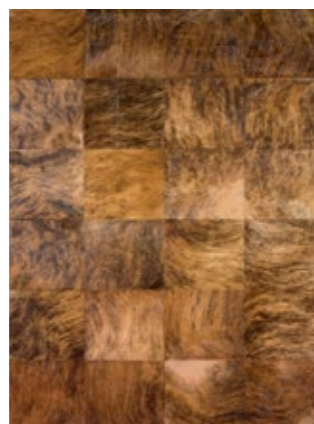

PW 02



PW 03



PW 05

Ref. / (cm)	140x200	170x240
Outras dimensões sob pedido Otras dimensiones por encargo Autres dimensions par devis Other sizes under request Andere Massen auf Anfrage		

100% Pele de vaca Piel de vaca Peau de vache Cowhide Kuhfell	Espessura Grosor Épaisseur Thickness Höhe
5 mm	



Patchwork PW 03

— HARYANA —
MANTAS | PLAIDS | THROWS



Haryana/Ivory
100% Poliéster | Polyester
130x170 cm
350 g/m²
☑️☑️☑️☑️☑️



Haryana/Beige
100% Poliéster | Polyester
130x170 cm
350 g/m²
☑️☑️☑️☑️☑️



Haryana/Grey
100% Poliéster | Polyester
130x170 cm
350 g/m²
☑️☑️☑️☑️☑️



— XADREZ —
MANTAS | PLAIDS | THROWS



Xadrez Vermelha 7022
100% Poliéster | Polyester
130x170 cm
480 g/m²
☑️☑️☑️☑️☑️



Xadrez II / Verde
100% Poliéster | Polyester
130x170 cm
480 g/m²
☑️☑️☑️☑️☑️



Xadrez II / Vermelha
100% Poliéster | Polyester
130x170 cm | 480 g/m²
☑️☑️☑️☑️☑️



Xadrez II / Bege
100% Poliéster | Polyester
130x170 cm | 480 g/m²
☑️☑️☑️☑️☑️



— BOMBAIM —
MANTAS | PLAIDS | THROWS



Bombaim/ Natural
100% Poliéster | Polyester
150x200 cm
600 g/m²
[care icons]



Bombaim/Cinza
100% Poliéster | Polyester
150x200 cm
600 g/m²
[care icons]



— CHENNAI —
MANTAS | PLAIDS | THROWS



Chennai/Natural
100% Poliéster | Polyester
130x170 cm & 220X240
480 g/m²
[care icons]



Chennai/Cream
100% Poliéster | Polyester
130x170 cm & 220X240
480 g/m²
[care icons]



— RIAD —
MANTAS | PLAIDS | THROWS



Riad/Bege
100% Poliéster | Polyester
130x170 cm
300 g/m²
[care icons]



Riad/Cinza
100% Poliéster | Polyester
130x170 cm
300 g/m²
[care icons]



— VARANASI —
MANTAS | PLAIDS | THROWS



Varanasi/Ivory
100% Poliéster | Polyester
130x170 cm
340 g/m²
🧺🧺🧺🧺🧺



Varanasi/camel
100% Poliéster | Polyester
130x170 cm
340 g/m²
🧺🧺🧺🧺🧺



Varanasi/Grey
100% Poliéster | Polyester
130x170 cm
340 g/m²
🧺🧺🧺🧺🧺

— LINES —
MANTAS | PLAIDS | THROWS



Lines Natural
100% Poliéster | Polyester
130x170 cm
560 g/m²
🧺🧺🧺🧺🧺



Lines Bege
100% Poliéster | Polyester
130x170 cm
560 g/m²
🧺🧺🧺🧺🧺

—CAPACHOS—

BABYBASE



Bege



Castanho



Cinzento



Preto



PVC Backing

Ref. / (m)	LG. 1m	LG. 2m	100 % Polipropileno Polypropylène Polypropylene	Espeçura Grosor Épaisseur Thickness Höhe	Peso Poids Weight Gewicht
Corte à largura 1 ou 2m Corte al ancho 1 o 2m Cut service 1 or 2 m width				9 mm	5980 g/m2

Usò domestico / contract | Domestic use / contract

CAIRO PVC NATURAL



PVC Backing

Ref. / (m)	LG. 0,60 m	LG. 0,80 m	LG. 1m	LG. 1,20 m	LG. 2,00 m	100 % Fibra de coco Fibre de coco Coconut fiber	Espeçura Grosor Épaisseur Thickness Höhe	Peso Poids Weight Gewicht
Corte à largura Corte al ancho Cut service width							17 mm	5250 g/m2

Usò domestico / contract | Domestic use / contract

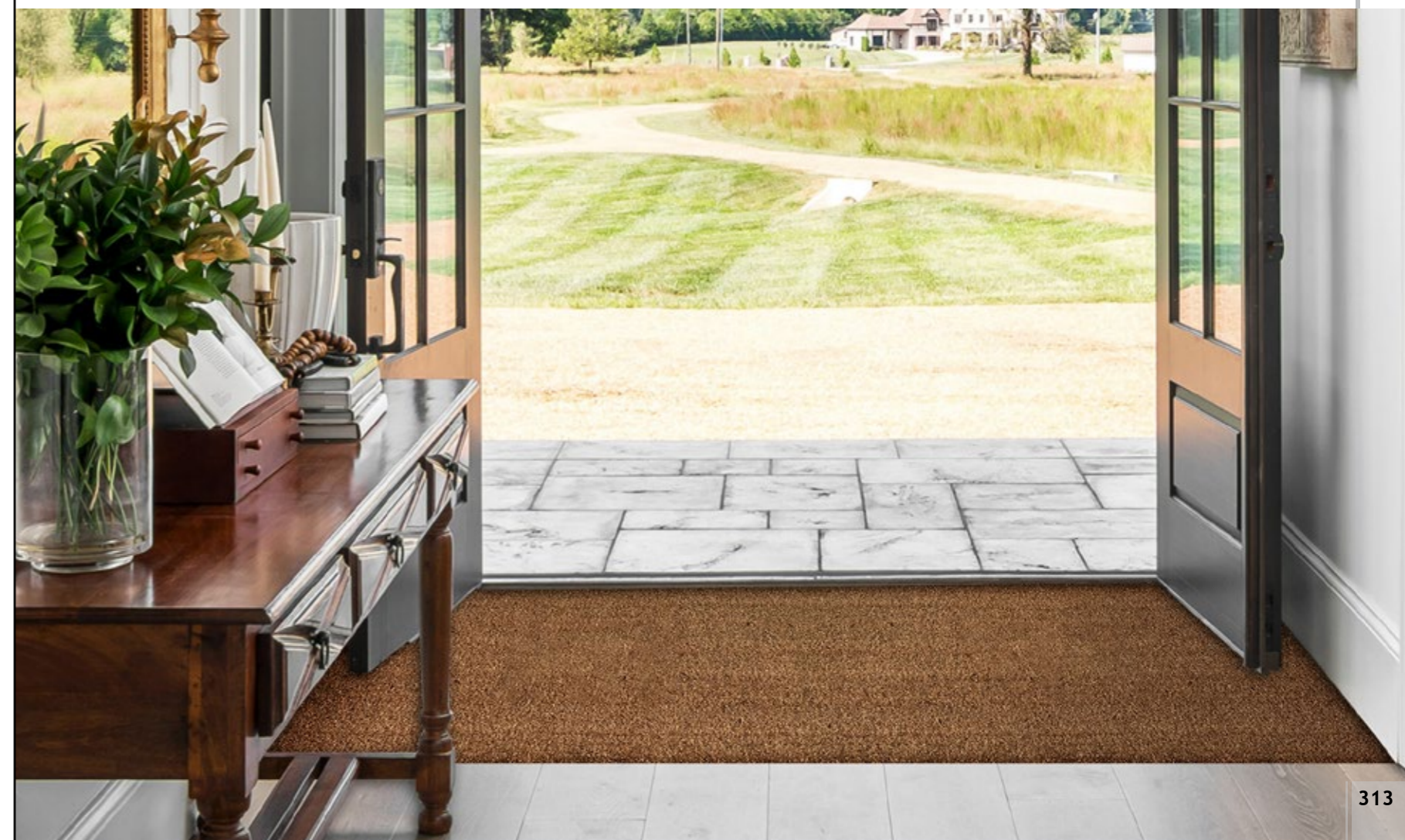

Arte Hábitat
Ctra. Villena, km 5
(junto a gasolinera Repsol) 30510 Yecla
España

Tel: 665 36 43 72

Correo: info@artehabitat.com



Arte
hábitat
interiores

